



Comhairle Chontae na Gaillimhe  
Galway County Council

### Temporary Closure of Roads

Roads Act 1993 – Section 75 Roads Regulations 1994 – Article 12

### Notice of Decision

#### **Tuam Municipal District**

Notice is hereby given that Galway County Council has made an order closing L-2111-20, L-2111-5, L-2-111-0 (Carheens to Caltragh Road) from 8:00 a.m. on Monday 28<sup>th</sup> April 2025 to 5:00 p.m. on Friday 15<sup>th</sup> August 2025 to facilitate a water mains replacement scheme for Carheens to Caherlistrane.

#### **Alternative route:**

Access via regional road to Belclare and local road Knockacarrigeen - R333-34, R-333-23, R-333-16, R-333-12, L-2112-68, L2112-46, L-2112-39.

Local & Emergency Access will be provided at all times.

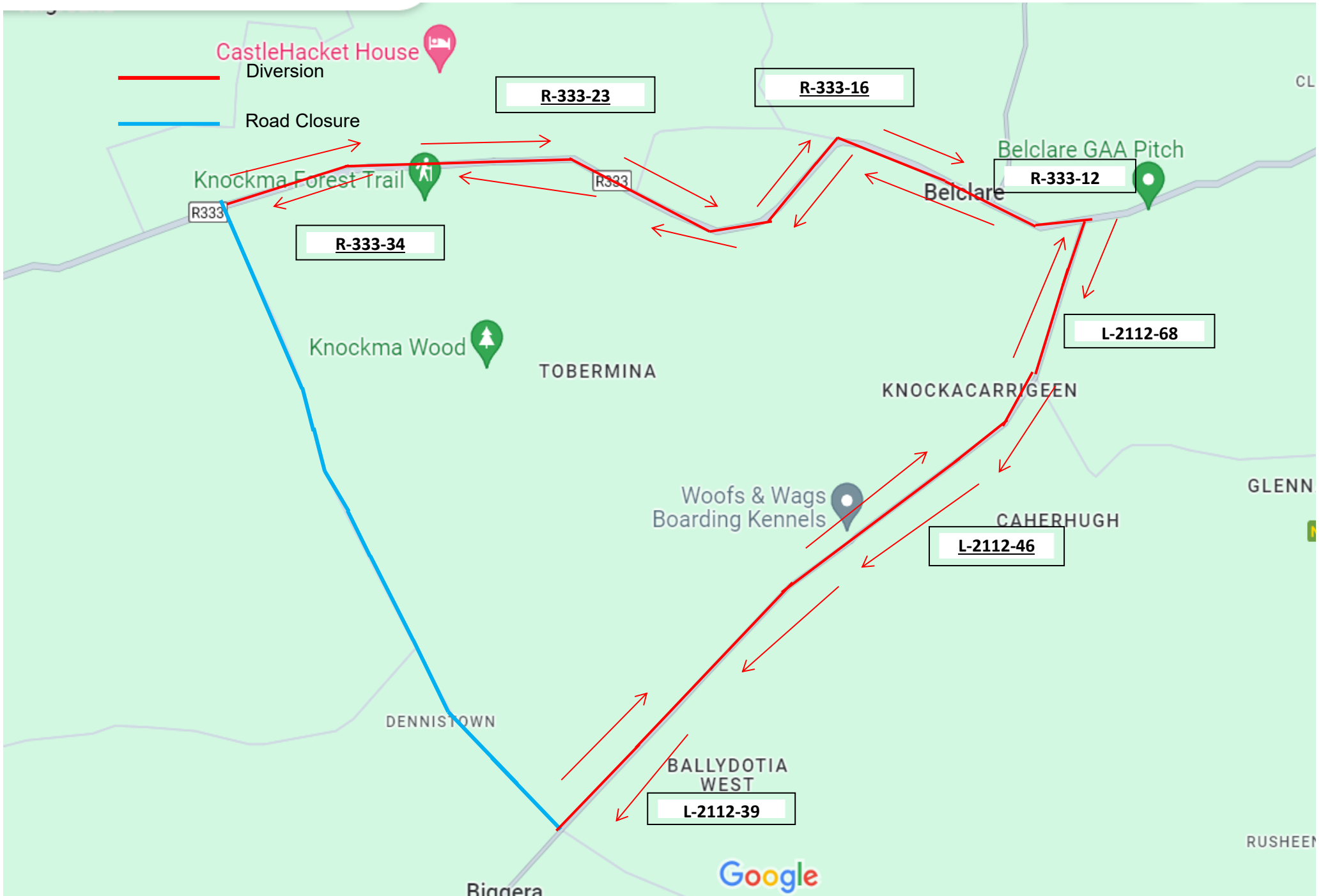

CastleHacket House

Diversion

Road Closure

R-333-23

R-333-16

Knockma Forest Trail

R333

Belclare GAA Pitch

R-333-12

Belclare

R-333-34

Knockma Wood

TOBERMINA

KNOCKACARRIGEEN

L-2112-68

Woofs & Wags Boarding Kennels

CAHERHUGH

GLENN

L-2112-46

DENNISTOWN

BALLYDOTIA WEST

L-2112-39

RUSHEEN

Binnera

Google

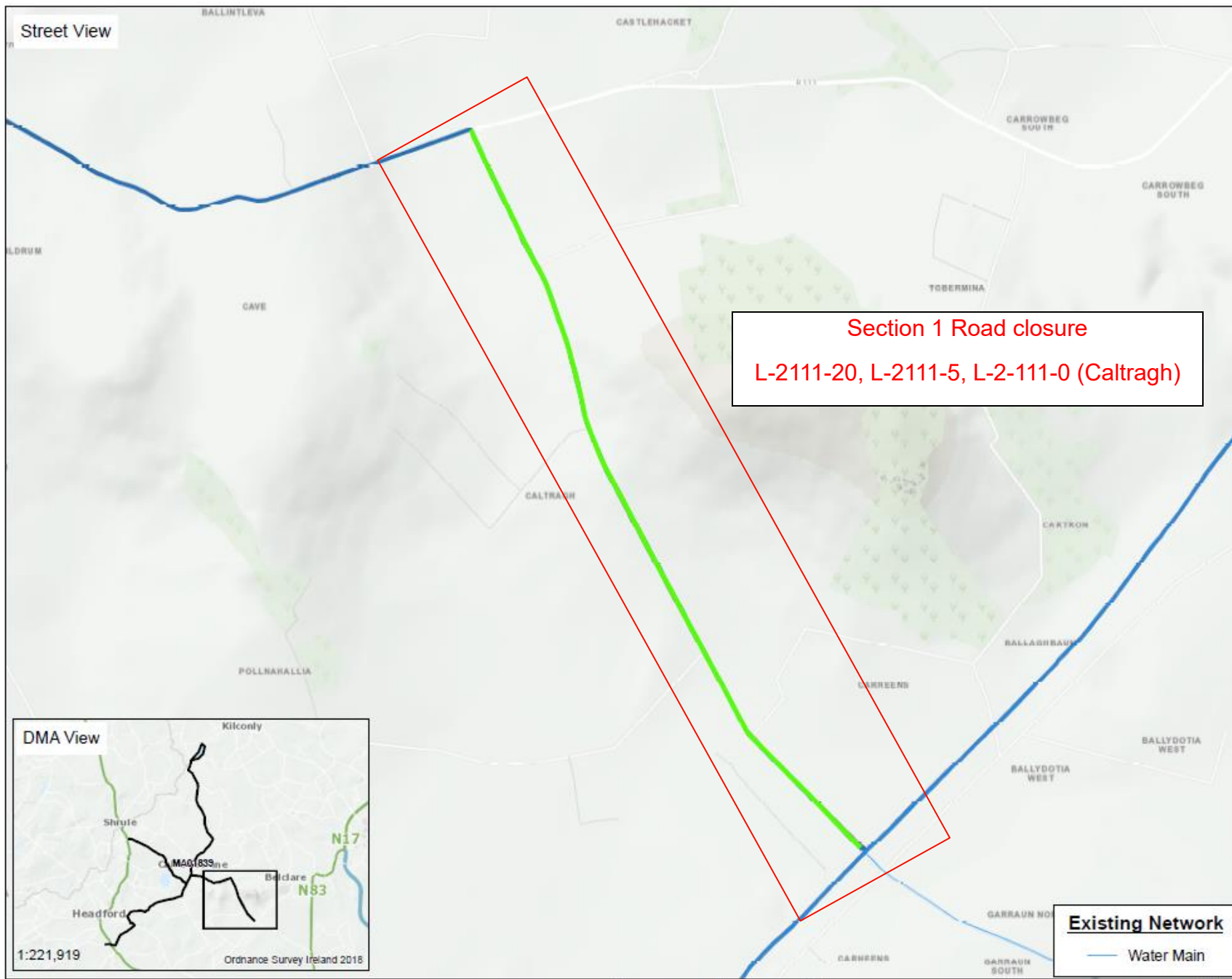

**Section 1 Road closure**  
L-2111-20, L-2111-5, L-2-111-0 (Caltragh)



**Legend**

- █ Planned Rehab (3023m)
- DMA Boundary

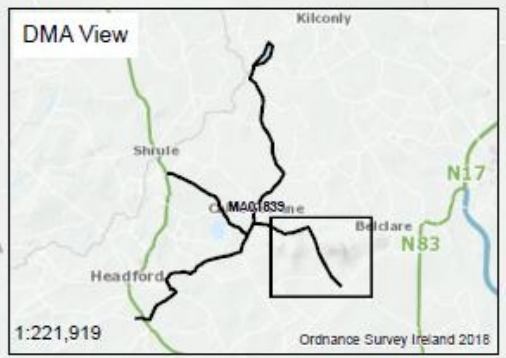

<b>Maximo Project ID</b> 26637971
<b>Project Name</b> Carreens to Caheristrane
<b>DMA ID</b> MA01839
<b>Region</b> NorthWest
<b>Local Authority</b> Galway

**Existing Network**  
— Water Main

