



---

# **Clifden Poor Law Union**

## **BOARD OF GUARDIAN MINUTES**

**GPL3/64**

**22 June 1887 – 18 January 1888**

Galway County Council Archives

Population in 1881— 24,259

Present Net Annual Value, £ 17,555-6-0

STATE of the WORKHOUSE for the Week ending Saturday, the \_\_\_\_\_ day of \_\_\_\_\_ 188

| Number of Inmates for which accommodation is provided. | No. that can be accommodated in each building. | Total No. in each building on the above date. | Able-bodied. |      | Aged and Infirm persons, and adult persons, above 15 years of age, but not working. |      | Boys and Girls above 9 and under 15 years of age. |        | Children above 5 and under 9 years of age. | Children above 2 and under 5 years of age. | Infants under 2 years of age. | Total. | RETURN OF SICK AND LUNATICS.          |  | OBSERVATIONS                     |                    |        |
|--|--|---|--------------|------|---|------|---|--------|--|--|-------------------------------|--------|---------------------------------------|--|----------------------------------|--------------------|--------|
|  |  |   | Males.       | Fem. | Males.  | Fem. | Boys.   | Girls. |  |  |                               |        | Number in Hospital on the above date. | No. of Lunatics and Idiots in Workhouse on the above date. |                                  |                    |        |
| Workhouse, - - -                                       | 790  | 131   |              |      |   |      |   |        |  |  |                               |        |                                       |  |                                  |                    |        |
| Temporary Buildings, -                                 |  |   |              |      |   |      |   |        |  |  |                               |        |                                       |  |                                  |                    |        |
| Additional Workhouse, -                                | 32   | -   |              |      |   |      |   |        |  |  |                               |        |                                       |  |                                  |                    |        |
| Permanent Fever Hospital, -                            |  |   |              |      |   |      |   |        |  |  |                               |        |                                       |  |                                  |                    |        |
| Fever Sheds, - - -                                     |  |   |              |      |   |      |   |        |  |  |                               |        |                                       |  |                                  |                    |        |
| Total, - - -   | 812  | 131   |              |      |   |      |   |        |  |  |                               |        |                                       |  |                                  |                    |        |
| Remaining on previous Saturday, as per last Return.    |  |   | 4            | 5    | 34  | 45   | 9   | 8      |  | 13   | 15                            | 133    |                                       | Under Medical treatment in Infirmary Wards, } 17           | In separate Wards, } -           |                    |        |
| Admitted during the Week,                              |  |   |              |      |   | 1    |   |        |  |  |                               | 1      |                                       | Under Medical treatment in Fever Hospital, } -             | In Wards with other inmates, } - |                    |        |
| TOTAL,   |  |   | 4            | 5    | 34  | 46   | 9   | 8      |  | 13   | 15                            | 134    |                                       | Total, } 17  | Total, } -                       |                    |        |
| Discharged during the Week.                            |  |   |              | 1    |   | 2    |   |        |  |  |                               | 3      |                                       | NIGHT LODGERS OR CASUALS.                                  |                                  |                    |        |
| Died,  |  |   |              |      |   |      |   |        |  |  |                               |        |                                       | M.   | F.                               | Children under 15. | TOTAL. |
| Total Discharged and Died,                             |  |   |              | 1    |   | 2    |   |        |  |  |                               | 3      |                                       | No. Relieved during Week,                                  |                                  |                    |        |
| REMAINING ON THE ABOVE DATE,                           |  |   | 4            | 4    | 34  | 44   | 9   | 8      |  | 13   | 15                            | 131    |                                       | No. in Workhouse at date,                                  |                                  |                    |        |
|  |  |   |              |      |   |      |   |        |  |  |                               |        |                                       | No. at corresponding period last year,                     |                                  |                    | 145    |

RETURN of DESTITUTE PERSONS relieved out of the Workhouse, as by Relief Lists, for the last Week ended SATURDAY, the 18<sup>th</sup> day of June 1887, authenticated and laid before the Board of Guardians at this Meeting.

| RELIEF DISTRICT. | Destitute Persons relieved out of the Workhouse under 10 Vict. c. 31, s. 1. |   | Destitute Persons relieved out of the Workhouse, but not comprised in Sec. 1. |   | Total relieved out of the Workhouse. |          | RELIEF DISTRICT. | Destitute Persons relieved out of the Workhouse under 10 Vict. c. 31, s. 1. |   | Destitute Persons relieved out of the Workhouse, but not comprised in Sec. 1. |   | Total relieved out of the Workhouse. |          |
|------------------|---|---|---|---|--------------------------------------|----------|------------------|---|---|---|---|--------------------------------------|----------|
|                  | Number of cases relieved.   | Number of Persons, including Applicant and Family, dependent on him or her. | Number of cases relieved.   | Number of Persons, including Applicant and Family, dependent on him or her. | Cases.                               | Persons. |                  | Number of cases relieved.   | Number of Persons, including Applicant and Family, dependent on him or her. | Number of cases relieved.   | Number of Persons, including Applicant and Family, dependent on him or her. | Cases.                               | Persons. |
| No. I.           | 121   | 468   |   |   |                                      |          | Bt. forwd.       |   |   |   |   |                                      |          |
| No. II.          | 78  | 141   |   |   |                                      |          | No. X.           |   |   |   |   |                                      |          |
| No. III.         | 98  | 243   |   |   |                                      |          | No. XI.          |   |   |   |   |                                      |          |
| No. IV.          | 42  | 69  |   |   |                                      |          | No. XII.         |   |   |   |   |                                      |          |
| No. V.           |   |   |   |   |                                      |          | No. XIII.        |   |   |   |   |                                      |          |
| No. VI.          |   |   |   |   |                                      |          | No. XIV.         |   |   |   |   |                                      |          |
| No. VII.         |   |   |   |   |                                      |          | No. XV.          |   |   |   |   |                                      |          |
| No. VIII.        |   |   |   |   |                                      |          | No. XVI.         |   |   |   |   |                                      |          |
| No. IX.          |   |   |   |   |                                      |          | No. XVII.        |   |   |   |   |                                      |          |
| Car. forwd.      | 339   | 921   |   |   |                                      |          | TOTAL,           |   |   |   |   |                                      |          |

COPY of MINUTES of Proceedings of the Board of Guardians, at a Meeting held on Wednesday the 22<sup>nd</sup> day of June 1887

PRESENT: In the Chair, J. J. O'Donoghue Esq. Geo Robinson JP  
 Other Guardians: R. O. Neill Esq.  
 A. W. Donnell "  
 Geo W. Donagh "

The Minutes of last Meeting were read and signed.

The Workhouse Register was produced, examined, and authenticated, from No. 1923 to No. 1923, both inclusive, by the signature of the Chairman and countersignature of the Clerk.

The Outdoor Relief Register was produced, examined, and authenticated, from No. — to No. —, both inclusive, by the signature of the Chairman and countersignature of the Clerk.

The Clerk's Report on the execution of the Orders previously made by the Board was read to the following effect:

The Ledger was produced by the Clerk, posted up to the last day of Meeting, with the proper Debits and Credits as ordered on that day.

The Treasurer's Book of Receipts and Payments was produced, by which it appeared that there had been received during the Week

Paid during the Week, - - - - - £ : :

And that the Balance on the Account the Guardians was £ : :

The Book was signed by the Chairman.

The Weekly Balance Sheets of the several Collectors were laid before the Board, their accuracy having been first ascertained and authenticated by the Clerk.

The Lodgments made of Rates collected in the several Electoral Divisions appear to have been as follow:—

| Name of each Collector. | Electoral Divisions arranged in Collectors' Districts. | Collected and Lodged during the Week. |    |    | Total Rate and Arrears Collected and Lodged. |    |    | Remaining Uncollected. |    |    |
|-------------------------|--|---------------------------------------|----|----|--|----|----|------------------------|----|----|
|                         |  | £                                     | s. | d. | £  | s. | d. | £                      | s. | d. |
| Martin Forque           | Ballinahill  | 2                                     | 0  | 6  |  |    |    | 93                     | 16 | 7  |
|                         | Cleppan  |                                       | 10 | 0  |  |    |    | 112                    | 2  | 9  |
|                         | Cush Killers   | 41                                    | 19 | 0  |  |    |    | 39                     | 11 | 0  |
|                         | Renryle  | 5                                     | 6  | 3  |  |    |    | 306                    | 17 | 10 |
|                         |  |                                       |    |    | 49   | 15 | 9  | 592                    | 8  | 2  |
| Mich Lydon              | Bunowen  | 37                                    | 2  | 5  |  |    |    | 166                    | 3  | 4  |
|                         | Clifden  | 83                                    | 8  | 9  |  |    |    | 101                    | 13 | 2  |
|                         | Danloughan   | 3                                     | 2  | 5  |  |    |    | 215                    | 9  | 7  |
|                         | Gislaun  | 5                                     | 7  | 0  |  |    |    | 184                    | 4  | 4  |
|                         | Litterna   | 71                                    | 0  | 2  |  |    |    | 247                    | 3  |    |
|                         |  |                                       |    |    | 200  | 0  | 9  | 892                    | 17 | 8  |
| Martin Lydon            | Knockton   |                                       | 11 | 7  |  |    |    | 240                    | 1  | 8  |
|                         | Owenpola   | 5                                     | 8  | 0  |  |    |    | 64                     | 2  | 1  |
|                         | Shanville  | 9                                     | 7  | 10 |  |    |    | 157                    | 2  | 3  |
|                         |  |                                       |    |    | 15   | 7  | 5  | 457                    | 6  | 0  |
| James Mayan             | Benea  |                                       |    |    |  |    |    | 64                     | 18 | 9  |
|                         | Derrygulla   |                                       |    |    |  |    |    | 32                     | 5  | 0  |
|                         | Derrylea   | 19                                    | 15 |    |  |    |    | 56                     | 4  | 4  |
|                         | Ellion   |                                       |    |    |  |    |    | 32                     | 19 | 4  |
|                         | Moyrus   |                                       |    |    |  |    |    | 68                     | 3  | 11 |
|                         | Arundstone   | 2                                     | 2  | 0  |  |    |    | 168                    | 5  | 8  |
|                         |  |                                       |    |    | 21   | 3  | 5  | 422                    | 17 | 0  |
| Mich Lydon              | Inishbaffin  |                                       |    |    |  |    |    | 332                    | 11 | 5  |
|                         |  |                                       |    |    | 286  | 7  | 4  | 2684                   | 2  | 5  |

NOTE.—A Total is to be inserted in Red Ink at the foot of each Collector's District, as well as for the entire Union. Debit the Treasurer and Credit the several Electoral Divisions with the respective amounts lodged.

The Clerk's Account of Petty Disbursements made by him since last Meeting, amounting to £ ... was produced and passed.

The following Books were exhibited by the Clerk, he having first ascertained the accuracy of the entries made therein by the Master of the Workhouse, and authenticated the same by his signature:—

- 1. The Weekly Relief List and Abstract.
2. The Provision Check Account.
3. The Provision Receipt and Consumption Account.

By which it appeared that the Cost of Provisions and Necessaries received during the Week was £ 28. 5. 5

Debit Provision Account and Credit Invoice Account.

The Cost of Provisions and Necessaries consumed was £ 14 15 6

Debit Maintenance Account and Credit Provision Account.

And the General Average Cost of an Inmate for the Week was 2 1 0

Average Cost in Infirmary, = = = 3 1 9

Average Cost in Fever Hospital, = = = 3 1 9

The Master's Estimate of Provisions and Necessaries required for the ensuing Week was examined, and Orders were duly made for the several articles speci ed, namely:—

Handwritten list of supplies: 900 lbs Bread, 60 " Meat, 28 " Salt, 3 " Tea, 21 " Sugar, 3 " Candles, 4 " Starch, 720 qts Milk, 12 sheepheads, 5 up wine, 36 Boxes Turf.

The following Books were also produced by the Clerk, their accuracy having been previously ascertained by him, and authenticated by his signature:—

- 1. The several Clothing Accounts.
2. The Medical Officers' Books.

The Outdoor Relief Lists and Weekly Receipt and Expenditure Books of the several Relieving Officers were then produced by the Clerk, their accuracy having been previously ascertained by him, and authenticated by his signature.

The Abstract of the Outdoor Relief Lists was also produced by the Clerk, having been duly entered up by him for the last Week ended Saturday, the 18th day of June 1887, whereby it appeared that in that Week the Total Expenditure in Outdoor Relief was

Summary table for Outdoor Relief Expenditure: In money, In kind, Total.

Credit each Relieving Officer, as per Receipt and Expenditure Book.

The requirements of each Relieving Officer for the ensuing Week having been duly considered and estimated by the Board, Cheques on the Treasurer and Orders on Contractors were duly signed and delivered to each of them, of the following amounts and value respectively:

Table with columns: RELIEF DISTRICT, Name of Relieving Officer, By Cheque on Treasurer, By Order on Contractors, RELIEF DISTRICT, Name of Relieving Officer, By Cheque on Treasurer, By Order on Contractors. Includes rows for Nos. I to XVII and totals.

Credit Treasurer with Cheques.

Debit each Relieving Officer with Cheques and Orders.

On the Report and recommendation of the Finance Committee the following Bills, having been duly examined and found to be correct, and in accordance with the several Orders, were directed to be paid, and Cheques for the several amounts were duly drawn on the Treasurer and signed, namely:

1. Clothing Account. £ s. d.

Table for Clothing Account: 67 J King Boots 1 4 0

Debit Clothing Account and Credit Treasurer with the several sums as above.

2. Establishment Account. £ s. d.

Table for Establishment Account: 45 P. C. Joham Salary 51 5 0, 46 P. J. Hart 25 0 0, 47 J. J. McDonnell 30 0 0, 48 A. B. Kearney 30 0 0, 49 Geof. Borkin 30 0 0, 50 John Mike 42 10 0, 51 Andrew Lydon 7 15 0, 52 Stephen Joyce 6 5 0, 53 Mike Canavan 6 5 0, 54 Tom Prendergast 3 2 6, 55 Aw. P. Lynsky 12 10 0, 56 Aw. Laura Johnson 2 10 0

Debit Establishment Account and Credit Treasurer with the several sums as above.



3. Workhouse Invoice Account.

|    |                 |           | £   | s. | d. |
|----|-----------------|-----------|-----|----|----|
| 57 | Patrick Higgins | Salary    | 10  | 0  | 0  |
| 58 | Miss Beighton   | "         | 7   | 10 | 0  |
| 59 | Miss King       | "         | 7   | 10 | 0  |
| 60 | Mrs Fogarty     | "         | 4   | 0  | 0  |
| 61 | Wm W. Perrot    | "         | 4   | 0  | 0  |
| 62 | Wm King         | "         | 6   | 5  | 0  |
| 63 | Wm King         | "         | 1   | 10 | 0  |
| 64 | Wm King         | "         | 1   | 10 | 0  |
| 65 | Wm King         | "         | 13  | 18 | 1  |
| 66 | do              | Insurance | 6   | 10 | 0  |
| 68 | Wm King         | Meat &c   | 181 | 1  | 3  |

Debit Workhouse Invoice Account and Credit Treasurer with the several sums as above.

4. Outdoor Relief Invoice Account.

£ s. d.

| £ | s. | d. |
|---|----|----|
|   |    |    |

Credit Treasurer and Debit Outdoor Relief Invoice Account with the several sums as above.

The Clerk's Report of Vaccination was read—(this on the first meeting in every month)  
—Number of successful cases:—

The Report of the Visiting Committee was read, and Orders were made thereon as follow:—

The Reports of the Master and other Officers were read, and Orders made thereon as follow:

Galway

County Council Archives

The following Orders of the Local Government Board for Ireland were laid before the Board, and directions given thereon as follow:—

f

The following Letters from the Local Government Board for Ireland and others were read by the Clerk, and directions given to answer them respectively to the following effect (or Orders made on them respectively as follow):—

L. f. B. Letter no 26 111. Dated 17<sup>th</sup> June 1887—  
 Forwarding Return of officers account  
 £13-18-1 for payment by the Board of  
 guardians &  
 allowed—  
 J. Howard [Signature]

Galway

Council Archives

The cases of Provisional Relief, and applications for relief, were considered and decided on, as set forth in the Application and Report Books.

The number of Provisional Admissions to the Workhouse confirmed was -

Ditto disallowed, = = = = = -

The number of Applicants admitted to the Workhouse was -

The number of cases of Provisional Outdoor Relief was -

Do. do. in which relief was continued by the Guardians -

The number of other Applicants in the Relieving Officers' Books relieved by order of the Guardians was = = = -

The number of Applicants for whom relief was not ordered was -

The Bonds and other securities in force were laid before the Guardians by the Clerk, together with his report thereon, as follows: (this on the second Meeting after the Annual Election in every year).

(See also Minutes of the Guardians' proceedings under the Medical Charities Act, and as the Rural Sanitary Authority.)

Next Meeting of the Guardians to be held on Wednesday the 29<sup>th</sup> day of June 1887.

(Signed,) Wm. Burke  
Clerk of the Union.

Galway County Council Archives

14 and 15 Vic., c. 68. }

UNION.

MINUTES of Proceedings of the Board of Guardians at a Meeting held  
on \_\_\_\_\_ the \_\_\_\_\_ day of \_\_\_\_\_ 188 .

(SUPPLEMENTAL SHEET.)

I. MEDICAL CHARITIES ACT, 14 &amp; 15 Vic., cap. 68.

II. PUBLIC HEALTH ACTS.

PRESENT—In the Chair,

OTHER GUARDIANS:—

*An Estimate of Medicines, &c., required by the Medical Officer of the \_\_\_\_\_  
Dispensary District, approved by the Committee of Management, was laid before the  
Board, with a Requisition from the Committee for the supply of the same, and directions  
were given thereon as follow :*

*An Invoice of Medicines forwarded by the Contractor, for the \_\_\_\_\_  
Dispensary District, in pursuance of an Order of the Board in their Minutes of \_\_\_\_\_  
having been received from him, the Clerk laid the Invoice before the Board, and was  
directed to forward the same (or reported that he had forwarded the same, as the case may  
be), to the Medical Officer of the District, retaining a Copy of the Invoice for the use of  
the Guardians.*

*On application of the Committee of Management of the \_\_\_\_\_  
Dispensary District, the following supplies of Books, Stationery, Forms, or other requisites  
were ordered to be supplied :*

Galway County Council Archives



The following Accounts of Expenses (or Statement of Salaries due, as the case may be) under the Medical Charities Act, were laid before the Board, and directions were given for Payment thereof (or such other directions as may be given):

\_\_\_\_\_ Dispensary District. £ s. d.  
Account of Mr. \_\_\_\_\_ for \_\_\_\_\_ Amount,

[This at the end of each half-year, in pursuance of Articles 30 and 31 of the General Rules for Dispensary Districts, dated 29th November, 1869.]

An Account of the Expenses incurred for the service of each Dispensary District in the Union, for the half-year ended \_\_\_\_\_ 188 , having been submitted to the Board, the Clerk was directed to furnish to the Committee of each Dispensary District a statement of all the Expenses of the District which have been included in the half-year's accounts. The following is the total Expense incurred for each Dispensary District for the half-year ended \_\_\_\_\_ 188 .

|                 |   |   |   |   |   |
|-----------------|---|---|---|---|---|
| _____ District, | - | - | - | - | £ |
| _____ District, | - | - | - | - | £ |
| _____ District, | - | - | - | - | £ |
| _____ District, | - | - | - | - | £ |

[This to be entered on the occasion of every appointment of a new Committee, after the annual Election of Guardians, and on the occasion of any election to fill any vacancies in a Dispensary Committee.]

The Board elected the following Ratepayers to be Members of the Committees of Management of the following Dispensary Districts, respectively:—the Clerk to make a Return accordingly to the Local Government Board for Ireland, and to issue the prescribed Notification to the Members elected, and to the Medical Officers of the respective Dispensary Districts, in pursuance of Articles 1, 2, and 3 of the General Regulations for Dispensary Districts.—The Clerk was also directed to supply Check Books of Medical Relief Tickets (Forms C 1 and C 2), in pursuance of Article 29 of the Dispensary Regulations, to the new Members of the Committees; namely:—

\_\_\_\_\_ Dispensary District, Mr. \_\_\_\_\_ of \_\_\_\_\_

The following Orders of the Local Government Board for Ireland, under the Medical Charities Act, were laid before the Board, and directions given thereon as follow:—

Order dated \_\_\_\_\_ (state subject.)

Galway County Council Archiving

The following Letters on matters arising under the Medical Charities Act, from the Local Government Board for Ireland and others, were read by the Clerk, and directions given to answer them respectively, to the following effect (or Orders were made on them respectively as follow) :—

Read Letter from \_\_\_\_\_ dated \_\_\_\_\_ 188  
stating that

[These Reports are to be made up and forwarded by the Medical Officers to the Board of Guardians quarterly, viz., on the 31st March, the 30th June, the 30th September, and the 31st December.]  
Reports (Form P, containing the names of Children born in the District who are over 3 months of age and have not been vaccinated) from the Medical Officers of the following Dispensary Districts, viz. :—

were laid before the Board, and directions given thereon as follow :

PROCEEDINGS of the BOARD of GUARDIANS as the RURAL SANITARY AUTHORITY.

Reports from the Sanitary Officers of the following Districts, viz. :

| District. | Name of Officer. | General Subject. | Particulars. |
|-----------|------------------|------------------|--------------|
|           |                  |                  |              |
|           |                  |                  |              |
|           |                  |                  |              |
|           |                  |                  |              |
|           |                  |                  |              |
|           |                  |                  |              |

were read, and directions given thereon as recorded in Executive Sanitary Officer's Report Book.

The following Letters from the Local Government Board for Ireland or others, relating to Sanitary Matters, were read, and directions given thereon as follow :

The following Accounts of Expenses incurred under the Sanitary Acts were laid before the Board, viz. :

| District. | Nature of Expenditure. | Amount. |    |    |
|-----------|------------------------|---------|----|----|
|           |                        | £       | s. | d. |
|           |                        |         |    |    |
|           |                        |         |    |    |
|           |                        |         |    |    |
|           |                        |         |    |    |
|           |                        |         |    |    |
|           |                        |         |    |    |
|           |                        |         |    |    |

and Cheques were ordered to be drawn for the respective amounts (or directions were given thereon as follow) :

Galway County Council Archives

Next Meeting of the Guardians to be held on Wednesday the

29<sup>th</sup> day of May 1887.

(Signed,) Wm Burke

Clerk of the Union.

Galway County Council Archives

No meeting

Wednesday 29<sup>th</sup> June 1887

Wm Burke

Chair of Union

Galway County

Clifden

Population in 1881—

Present Net Annual Value, £

STATE of the WORKHOUSE for the Week ending Saturday, the 2<sup>nd</sup> day of July 1887

| Number of Inmates for which accommodation is provided. | No. that can be accommodated in each building on the above date. | Total No. in each building on the above date. | Able-bodied. |      | Aged and Infirm persons, and adult persons, above 15 years of age, but not working. |      | Boys and Girls above 9 and under 15 years of age. |        | Children above 5 and under 9 years of age. | Children above 2 and under 5 years of age. | Infants under 2 years of age. | RETURN OF SICK AND LUNATICS.          |  | OBSERVATIONS |
|--|--|---|--------------|------|---|------|---|--------|--|--|-------------------------------|---------------------------------------|--|--------------|
|  |  |   | Males.       | Fem. | Males.  | Fem. | Boys.   | Girls. |  |  |                               | Number in Hospital on the above date. | No. of Lunatics and Idiots in Workhouse on the above date.   |              |
| Workhouse, - - -                                       | 740  | 139   |              |      |   |      |   |        |  |  |                               |                                       |  |              |
| Temporary Buildings, -                                 |  |   |              |      |   |      |   |        |  |  |                               |                                       |  |              |
| Additional Workhouse, -                                |  |   |              |      |   |      |   |        |  |  |                               |                                       |  |              |
| Permanent Fever Hospital, -                            | 32   | -   |              |      |   |      |   |        |  |  |                               |                                       |  |              |
| Fever Sheds, - - -                                     |  |   |              |      |   |      |   |        |  |  |                               |                                       |  |              |
| Total, - - -   | 822  | 139   |              |      |   |      |   |        |  |  |                               |                                       |  |              |
| Remaining on previous Saturday, as per last Return.    |  |   | 4            | 5    | 35  | 45   | 9   | 8      | -  | 13   | 15                            | 134                                   | Under Medical treatment in Infirmary Wards, } 17<br>In separate Wards, } -<br>Under Medical treatment in Fever Hospital, } -<br>In Wards with other inmates, } - |              |
| Admitted during the Week.                              |  |   | 1            | 1    | 1   | 3    | -   | -      | -  | -  | 2                             | 8                                     | Total, } 17  |              |
| TOTAL.   |  |   | 5            | 6    | 36  | 48   | 9   | 8      | -  | 13   | 17                            | 142                                   | Total, } -   |              |
| Discharged during the Week.                            |  |   | -            | 1    | 1   | -    | -   | -      | -  | -  | 1                             | 3                                     |  |              |
| Died, - - -  |  |   | -            | -    | -   | -    | -   | -      | -  | -  | -                             | -                                     |  |              |
| Total Discharged and Died,                             |  |   | -            | 1    | 1   | -    | -   | -      | -  | -  | 1                             | 3                                     |  |              |
| REMAINING ON THE ABOVE DATE.                           |  |   | 5            | 5    | 35  | 48   | 9   | 8      | -  | 13   | 16                            | 139                                   |  |              |

RETURN of DESTITUTE Persons relieved out of the Workhouse, as by Relief Lists, for the last Week ended SATURDAY, the 2<sup>nd</sup> day of July 1887, authenticated and laid before the Board of Guardians at this Meeting.

| RELIEF DISTRICT. | Destitute Persons relieved out of the Workhouse under 10 Vict. c. 31, s. 1. |   | Destitute Persons relieved out of the Workhouse, but not comprised in Sec. 1. |   | Total relieved out of the Workhouse. |          | RELIEF DISTRICT. | Destitute Persons relieved out of the Workhouse under 10 Vict. c. 31, s. 1. |   | Destitute Persons relieved out of the Workhouse, but not comprised in Sec. 1. |   | Total relieved out of the Workhouse. |          |
|------------------|---|---|---|---|--------------------------------------|----------|------------------|---|---|---|---|--------------------------------------|----------|
|                  | Number of cases relieved.   | Number of Persons, including Applicant and Family, dependent on him or her. | Number of cases relieved.   | Number of Persons, including Applicant and Family, dependent on him or her. | Cases.                               | Persons. |                  | Number of cases relieved.   | Number of Persons, including Applicant and Family, dependent on him or her. | Number of cases relieved.   | Number of Persons, including Applicant and Family, dependent on him or her. | Cases.                               | Persons. |
| No. I.           | 126   | 420   |   |   |                                      |          | Bt. forwd.       |   |   |   |   |                                      |          |
| No. II.          | 82  | 141   |   |   |                                      |          | No. X.           |   |   |   |   |                                      |          |
| No. III.         | 107   | 255   |   |   |                                      |          | No. XI.          |   |   |   |   |                                      |          |
| No. IV.          | 45  | 204   |   |   |                                      |          | No. XII.         |   |   |   |   |                                      |          |
| No. V.           |   |   |   |   |                                      |          | No. XIII.        |   |   |   |   |                                      |          |
| No. VI.          |   |   |   |   |                                      |          | No. XIV.         |   |   |   |   |                                      |          |
| No. VII.         |   |   |   |   |                                      |          | No. XV.          |   |   |   |   |                                      |          |
| No. VIII.        |   |   |   |   |                                      |          | No. XVI.         |   |   |   |   |                                      |          |
| No. IX.          |   |   |   |   |                                      |          | No. XVII.        |   |   |   |   |                                      |          |
| Car. forwd.      | 360   | 920   |   |   |                                      |          | TOTAL.           |   |   |   |   |                                      |          |

COPY of MINUTES of Proceedings of the Board of Guardians, at a Meeting held on Wednesday, the 6<sup>th</sup> day of July 1887

PRESENT: In the Chair, Major John J. Darcy J.P.  
Other Guardians:—

M O'Malley Esq  
A W O'Donnell  
J O'Neill  
W O'Connell  
Thos W O'Donoghue

The Minutes of last Meeting were read and signed.



The Workhouse Register was produced, examined, and authenticated, from No. 1914 to No. 1939, both inclusive, by the signature of the Chairman and countersignature of the Clerk.

The Outdoor Relief Register was produced, examined, and authenticated, from No. — to No. —, both inclusive, by the signature of the Chairman and countersignature of the Clerk.

The Clerk's Report on the execution of the Orders previously made by the Board was read to the following effect:

The Ledger was produced by the Clerk, posted up to the last day of Meeting, with the proper Debits and Credits as ordered on that day.

The Treasurer's Book of Receipts and Payments was produced, by which it appeared that there had been received during the Week — — — £ — : — : —

Paid during the Week, — — — £ — : — : —

And that the Balance on the Account *apd* the Guardians was £ — : — : —

The Book was signed by the Chairman.

The Weekly Balance Sheets of the several Collectors were laid before the Board, their accuracy having been first ascertained and authenticated by the Clerk.

The Lodgments made of Rates collected in the several Electoral Divisions appear to have been as follow:—

| Name of each Collector. | Electoral Divisions arranged in Collectors' Districts. | Collected and Lodged during the Week. |    |    | Total Rate and Arrears Collected and Lodged. |    |            | Remaining Uncollected. |           |           |
|-------------------------|--|---------------------------------------|----|----|--|----|------------|------------------------|-----------|-----------|
|                         |  | £                                     | s. | d. | £  | s. | d.         | £                      | s.        | d.        |
| Martin Coyne            | Ballinacilly   |                                       |    |    |  |    |            | 93                     | 16        | 7         |
|                         | Cleagh   | 21                                    | 15 | 6  |  |    |            | 90                     | 7         | 3         |
|                         | Cash Kellers   | 20                                    | 8  | 0  |  |    |            | 19                     | 3         | 0         |
|                         | Reynolds   | 20                                    | 18 | 6  | 63   | 20 |            | 285                    | 19        | 4         |
|                         |  |                                       |    |    |  |    | <u>529</u> | <u>6</u>               | <u>2</u>  |           |
| Michael Lydon           | Banowen  | 7                                     | 2  | 0  |  |    |            | 159                    | 1         | 4         |
|                         | Cipden   | 15                                    | 14 | 5  |  |    |            | 86                     | 1         | 9         |
|                         | Doonloughan  | 4                                     | 9  | 5  |  |    |            | 211                    | 0         | 2         |
|                         | Guilmanan  | 2                                     | 9  | 0  |  |    |            | 181                    | 15        | 4         |
|                         | Sillerna   | 3                                     | 11 | 1  | 33   | 2  | 11         | 21                     | 6         | 2         |
|                         |  |                                       |    |    |  |    | <u>858</u> | <u>14</u>              | <u>9</u>  |           |
| Martin Lydon            | Knockboy   |                                       |    |    |  |    |            | 240                    | 1         | 8         |
|                         | Overpuala  |                                       |    |    |  |    |            | 64                     | 2         | 1         |
|                         | Shannive   |                                       |    |    |  |    |            | 157                    | 2         | 3         |
|                         |  |                                       |    |    |  |    | <u>457</u> | <u>6</u>               | <u>0</u>  |           |
| James Moran             | Bencor   |                                       |    |    |  |    |            | 64                     | 18        | 9         |
|                         | Dunycunla  |                                       |    |    |  |    |            | 32                     | 5         | 0         |
|                         | Dunplea  |                                       |    |    |  |    |            | 56                     | 4         | 4         |
|                         | Skion  |                                       |    |    |  |    |            | 32                     | 19        | 4         |
|                         | Morrus   |                                       |    |    |  |    |            | 68                     | 3         | 11        |
|                         | Rena Done  |                                       |    |    |  |    |            | 168                    | 5         | 8         |
|                         |  |                                       |    |    |  |    | <u>422</u> | <u>17</u>              | <u>0</u>  |           |
| Michael Lydon           | Rishboppri   | 20                                    | 0  | 0  | 20   | 0  | 0          | 312                    | 11        | 5         |
|                         |  |                                       |    |    | 11   | 6  | 4          | <u>1125</u>            | <u>67</u> | <u>17</u> |

NOTE.—A Total is to be inserted in Red Ink at the foot of each Collector's District, as well as for the entire Union. Debit the Treasurer and Credit the several Electoral Divisions with the respective amounts lodged.

The Clerk's Account of Petty Disbursements made by him since last Meeting, amounting to £ : : was produced and passed.

The following Books were exhibited by the Clerk, he having first ascertained the accuracy of the entries made therein by the Master of the Workhouse, and authenticated the same by his signature:—

1. The Weekly Relief List and Abstract.
2. The Provision Check Account.
3. The Provision Receipt and Consumption Account.

By which it appeared that the Cost of Provisions and Necessaries received during the Week was

|  |    |    |    |
|--|----|----|----|
|  | £  | s. | d. |
|  | 12 | 14 | 1  |

Debit Provision Account and Credit Invoice Account.

The Cost of Provisions and Necessaries consumed was

|  |    |    |    |
|--|----|----|----|
|  | £  | s. | d. |
|  | 14 | 1  | 1  |

Debit Maintenance Account and Credit Provision Account.

And the General Average Cost of an Inmate for the Week was

|  |   |    |    |
|--|---|----|----|
|  | £ | s. | d. |
|  | 1 | 10 | ½  |

Average Cost in Infirmary, = = = = 3: 7½

Average Cost in Fever Hospital, = = = = 3: 7½

The Master's Estimate of Provisions and Necessaries required for the ensuing Week was examined, and Orders were duly made for the several articles specified, namely:—

|               |               |
|---------------|---------------|
| 900 lbs Bread | 740 qts Milk  |
| 56 " Meat     | 12 Sheepheads |
| 56 " O-meal   | 10 uss wine   |
| 28 " Salt     | 36 Boxes Turf |
| 4 " Tea       |               |
| 28 " Sugar    |               |
| 28 " Rice     |               |
| 1 " Pepper    |               |
| 11½ " Soap    |               |
| 4 " Starch    |               |

The following Books were also produced by the Clerk, their accuracy having been previously ascertained by him, and authenticated by his signature:—

1. The several Clothing Accounts.
2. The Medical Officers' Books.

The Outdoor Relief Lists and Weekly Receipt and Expenditure Books of the several Relieving Officers were then produced by the Clerk, their accuracy having been previously ascertained by him, and authenticated by his signature.

The Abstract of the Outdoor Relief Lists was also produced by the Clerk, having been duly entered up by him for the last Week ended Saturday, the \_\_\_\_\_ day of \_\_\_\_\_ 188 , whereby it appeared that in that Week the Total Expenditure in Outdoor Relief was

|             |   |    |    |
|-------------|---|----|----|
|             | £ | s. | d. |
| In money, = | - | -  | -  |
| In kind, =  | - | -  | -  |
| Total, =    | £ |    |    |

Credit each Relieving Officer, as per Receipt and Expenditure Book.

The requirements of each Relieving Officer for the ensuing Week having been duly considered and estimated by the Board, Cheques on the Treasurer and Orders on Contractors were duly signed and delivered to each of them, of the following amounts and value respectively:

| RELIEF DISTRICT. | Name of Relieving Officer. | By Cheque on Treasurer. |       | By Order on Contractors. |                | RELIEF DISTRICT. | Name of Relieving Officer. | By Cheque on Treasurer. |       | By Order on Contractors. |                |
|------------------|----------------------------|-------------------------|-------|--------------------------|----------------|------------------|----------------------------|-------------------------|-------|--------------------------|----------------|
|                  |                            | £                       | s. d. | Article and Quantity.    | Value. £ s. d. |                  |                            | £                       | s. d. | Article and Quantity.    | Value. £ s. d. |
| No. I.           |                            |                         |       |                          |                |                  | Brought forward,           |                         |       |                          |                |
| No. II.          |                            |                         |       |                          |                | No. X.           |                            |                         |       |                          |                |
| No. III.         |                            |                         |       |                          |                | No. XI.          |                            |                         |       |                          |                |
| No. IV.          |                            |                         |       |                          |                | No. XII.         |                            |                         |       |                          |                |
| No. V.           |                            |                         |       |                          |                | No. XIII.        |                            |                         |       |                          |                |
| No. VI.          |                            |                         |       |                          |                | No. XIV.         |                            |                         |       |                          |                |
| No. VII.         |                            |                         |       |                          |                | No. XV.          |                            |                         |       |                          |                |
| No. VIII.        |                            |                         |       |                          |                | No. XVI.         |                            |                         |       |                          |                |
| No. IX.          |                            |                         |       |                          |                | No. XVII.        |                            |                         |       |                          |                |
|                  | Carried forward,           |                         |       |                          |                |                  | TOTAL,                     |                         |       |                          |                |

Credit Treasurer with Cheques.

Debit each Relieving Officer with Cheques and Orders.

On the Report and recommendation of the Finance Committee the following Bills, having been duly examined and found to be correct, and in accordance with the several Orders, were directed to be paid, and Cheques for the several amounts were duly drawn on the Treasurer and signed, namely:

1. Clothing Account. . . . . £ s. d.

Debit Clothing Account and Credit Treasurer with the several sums as above.

2. Establishment Account. . . . . £ s. d.

Debit Establishment Account and Credit Treasurer with the several sums as above.

3. *Workhouse Invoice Account.*

£ s. d.

| £ | s. | d. |
|---|----|----|
|   |    |    |
|   |    |    |
|   |    |    |
|   |    |    |
|   |    |    |
|   |    |    |
|   |    |    |
|   |    |    |
|   |    |    |
|   |    |    |

*Debit Workhouse Invoice Account and Credit Treasurer with the several sums as above.*

4. *Outdoor Relief Invoice Account.*

£ s. d.

| £ | s. | d. |
|---|----|----|
|   |    |    |
|   |    |    |
|   |    |    |
|   |    |    |
|   |    |    |
|   |    |    |
|   |    |    |
|   |    |    |
|   |    |    |
|   |    |    |

*Credit Treasurer and Debit Outdoor Relief Invoice Account with the several sums as above.*

*The Clerk's Report of Vaccination was read—(this on the first meeting in every month)  
—Number of successful cases:—*

*The Report of the Visiting Committee was read, and Orders were made thereon as follow:—*

*The Reports of the Master and other Officers were read, and Orders made thereon as follow:*

Galway

County Council Archives



The following Orders of the Local Government Board for Ireland were laid before the Board, and directions given thereon as follow:—

The following Letters from the Local Government Board for Ireland and others were read by the Clerk, and directions given to answer them respectively to the following effect (or Orders made on them respectively as follow):—

L. J. B. Letter No 27.271. Dated 5<sup>th</sup> July, 1887  
Referring to letter from Clerk of Union  
relative to date receipts <sup>and</sup> and  
requesting the Board of Guardians on  
the Clerk and Poor Rate collectors  
for explanation of the circumstances—

Explanations to be furnished next  
Board day —

L. J. B. Letter No 27.848. Dated 5<sup>th</sup> July, 1887  
Relative to report of a Bourke Esq  
of J. on the very unsatisfactory  
state of the finances of the Union  
and the affairs of the Union  
generally

That the Poor Rate collector's attention be called  
to Mr Bourke's report, and that the  
necessary repairs be referred  
to visiting Committee —

Resolved That no money be paid  
the Contractors for out door Relief, until  
the Relief's Office Books are put up  
and inspected by the Clerk of the Union  
and the Board of Guardians.

Ordered That the Poor Rate collector do  
attend with the warrants on this day  
fortnight for inspection by the  
Clerk of Union and Board of Guardians

The Clerk stated that he has been suffering  
for some time from Rheumatism  
and <sup>but now</sup> <sup>is able</sup> to get through his business  
and now that the expenditure for  
out door Relief had reached £30 a  
week and that it was the usual  
time for the preparation of the Rate  
Books he respectfully requested  
the Board to allow him an assistant  
for some time —

Ordered That the Clerk be allowed an  
assistant for two months to  
facilitate the making up of the  
Rate Books &c

John A. Shee, Ck



The cases of Provisional Relief, and applications for relief, were considered and decided on, as set forth in the Application and Report Books.

The number of Provisional Admissions to the Workhouse confirmed was - 3

Ditto disallowed, - - - - - 0

The number of Applicants admitted to the Workhouse was - 0

The number of cases of Provisional Outdoor Relief was - 0

Do. do. in which relief was continued by the Guardians - 0

The number of other Applicants in the Relieving Officers' Books relieved by order of the Guardians was - 0

The number of Applicants for whom relief was not ordered was - 0

The Bonds and other securities in force were laid before the Guardians by the Clerk, together with his report thereon, as follows: (this on the second Meeting after the Annual Election in every year).

(See also Minutes of the Guardians' proceedings under the Medical Charities Act, and as the Rural Sanitary Authority.)

Next Meeting of the Guardians to be held on Wednesday the 13<sup>th</sup> day of July 1887.

(Signed,) John Burke

Clerk of the Union.

Galway County Council Archives

14 and 15 Vic., c. 68.}

Wipac UNION.

MINUTES of Proceedings of the Board of Guardians at a Meeting held  
on \_\_\_\_\_ the \_\_\_\_\_ day of November 1887.

## (SUPPLEMENTAL SHEET.)

- I. MEDICAL CHARITIES ACT, 14 & 15 Vic., cap. 68.
- II. PUBLIC HEALTH ACTS.

PRESENT—In the Chair,

OTHER GUARDIANS:—

*An Estimate of Medicines, &c., required by the Medical Officer of the \_\_\_\_\_ Dispensary District, approved by the Committee of Management, was laid before the Board, with a Requisition from the Committee for the supply of the same, and directions were given thereon as follow :*

*An Invoice of Medicines forwarded by the Contractor, for the \_\_\_\_\_ Dispensary District, in pursuance of an Order of the Board in their Minutes of \_\_\_\_\_ having been received from him, the Clerk laid the Invoice before the Board, and was directed to forward the same (or reported that he had forwarded the same, as the case may be), to the Medical Officer of the District, retaining a Copy of the Invoice for the use of the Guardians.*

*On application of the Committee of Management of the \_\_\_\_\_ Dispensary District, the following supplies of Books, Stationery, Forms, or other requisites were ordered to be supplied :*

Galway County Council Archives

The following Accounts of Expenses (or Statement of Salaries due, as the case may be) under the Medical Charities Act, were laid before the Board, and directions were given for Payment thereof (or such other directions as may be given) :

\_\_\_\_\_ Dispensary District. £ s. d.  
Account of Mr. \_\_\_\_\_ for \_\_\_\_\_ Amount,

[This at the end of each half-year, in pursuance of Articles 30 and 31 of the General Rules for Dispensary Districts, dated 29th November, 1869.]

An Account of the Expenses incurred for the service of each Dispensary District in the Union, for the half-year ended \_\_\_\_\_ 188 , having been submitted to the Board, the Clerk was directed to furnish to the Committee of each Dispensary District a statement of all the Expenses of the District which have been included in the half-year's accounts. The following is the total Expense incurred for each Dispensary District for the half-year ended \_\_\_\_\_ 188 .

|                 |   |   |   |   |   |
|-----------------|---|---|---|---|---|
| _____ District, | - | - | - | - | £ |
| _____ District, | - | - | - | - | £ |
| _____ District, | - | - | - | - | £ |
| _____ District, | - | - | - | - | £ |

[This to be entered on the occasion of every appointment of a new Committee, after the annual Election of Guardians, and on the occasion of any election to fill any vacancies in a Dispensary Committee.]

The Board elected the following Ratepayers to be Members of the Committees of Management of the following Dispensary Districts, respectively:—the Clerk to make a Return accordingly to the Local Government Board for Ireland, and to issue the prescribed Notification to the Members elected, and to the Medical Officers of the respective Dispensary Districts, in pursuance of Articles 1, 2, and 3 of the General Regulations for Dispensary Districts.—The Clerk was also directed to supply Check Books of Medical Relief Tickets (Forms E 1 and E 2), in pursuance of Article 29 of the Dispensary Regulations, to the new Members of the Committees; namely:—

\_\_\_\_\_ Dispensary District, Mr. \_\_\_\_\_ of \_\_\_\_\_

The following Orders of the Local Government Board for Ireland, under the Medical Charities Act, were laid before the Board, and directions given thereon as follow:—

Order dated \_\_\_\_\_ (state subject.)

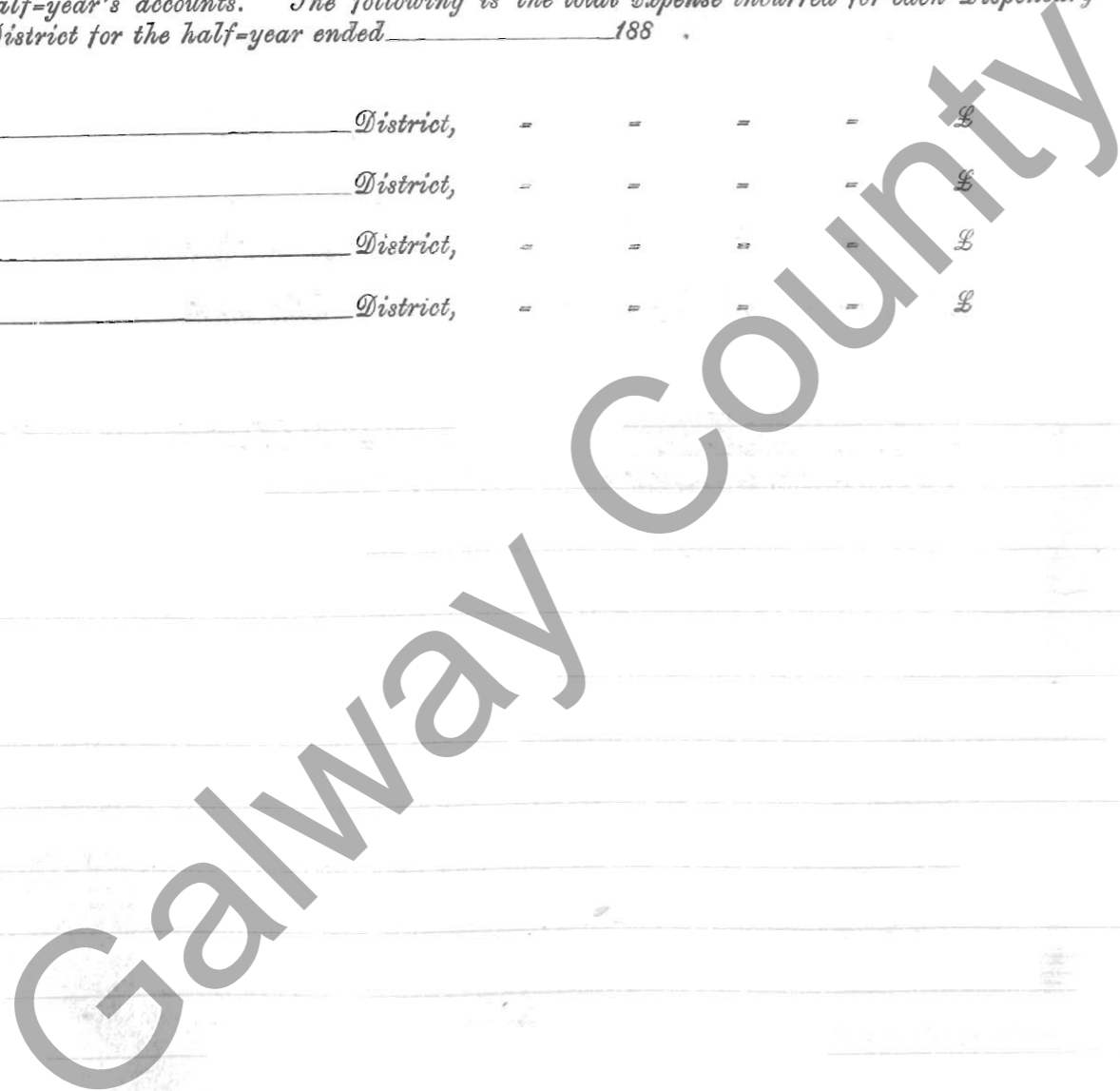

The following Letters on matters arising under the Medical Charities Act, from the Local Government Board for Ireland and others, were read by the Clerk, and directions given to answer them respectively, to the following effect (or Orders were made on them respectively as follow) :—

Read Letter from \_\_\_\_\_ dated \_\_\_\_\_ 188  
stating that

[These Reports are to be made up and forwarded by the Medical Officers to the Board of Guardians quarterly, viz., on the 31st March, the 30th June, the 30th September, and the 31st December.]

Reports (Form P, containing the names of Children born in the District who are over 3 months of age and have not been vaccinated) from the Medical Officers of the following Dispensary Districts, viz.:—

were laid before the Board, and directions given thereon as follow :

PROCEEDINGS of the BOARD OF GUARDIANS as the RURAL SANITARY AUTHORITY.

Reports from the Sanitary Officers of the following Districts, viz.:

| District. | Name of Officer. | General Subject. | Particulars. |
|-----------|------------------|------------------|--------------|
|           |                  |                  |              |
|           |                  |                  |              |
|           |                  |                  |              |
|           |                  |                  |              |
|           |                  |                  |              |
|           |                  |                  |              |

were read, and directions given thereon as recorded in Executive Sanitary Officer's Report Book.

The following Letters from the Local Government Board for Ireland or others, relating to Sanitary Matters, were read, and directions given thereon as follow :

The following Accounts of Expenses incurred under the Sanitary Acts were laid before the Board, viz. :

| District. | Nature of Expenditure. | Amount. |    |    |
|-----------|------------------------|---------|----|----|
|           |                        | £       | s. | d. |
|           |                        |         |    |    |
|           |                        |         |    |    |
|           |                        |         |    |    |
|           |                        |         |    |    |
|           |                        |         |    |    |
|           |                        |         |    |    |
|           |                        |         |    |    |

and Cheques were ordered to be drawn for the respective amounts (or directions were given thereon as follow) :



Next Meeting of the Guardians to be held on Wednesday the  
13<sup>th</sup> day of July 1887.  
 (Signed,) Wm Burke  
 Clerk of the Union.

Galway County Council Archives

Population in 1881—

Present Net Annual Value, £

STATE of the WORKHOUSE for the Week ending Saturday, the 13<sup>th</sup> day of July 1887

| Number of Inmates for which accommodation is provided. | No. that can be accommodated in each building. | Total No. in each building on the above date. | Able-bodied. |      | Aged and Infirm persons, and adult persons, above 15 years of age, but not working. |      | Boys and Girls above 9 and under 15 years of age. |        | Children above 5 and under 9 years of age. | Children above 2 and under 5 years of age. | Infants under 2 years of age. | RETURN OF SICK AND LUNATICS. |  | OBSERVATIONS   |  |
|--|--|---|--------------|------|---|------|---|--------|--|--|-------------------------------|------------------------------|--|--|--|
|  |  |   | Males.       | Fem. | Males.  | Fem. | Boys.   | Girls. |  |  |                               | Total.                       | No. of Lunatics and Idiots in Workhouse on the above date.                                       |  |  |
| Workhouse, - - -                                       | 790  | 140   |              |      |   |      |   |        |  |  |                               |                              |  |  |  |
| Temporary Buildings, -                                 |  |   |              |      |   |      |   |        |  |  |                               |                              |  |  |  |
| Additional Workhouse, -                                |  |   |              |      |   |      |   |        |  |  |                               |                              |  |  |  |
| Permanent Fever Hospital, -                            | 32   | -   |              |      |   |      |   |        |  |  |                               |                              |  |  |  |
| Fever Sheds, - - -                                     |  |   |              |      |   |      |   |        |  |  |                               |                              |  |  |  |
| Total, - - -   | 822  | 140   |              |      |   |      |   |        |  |  |                               |                              |  |  |  |
| Remaining on previous Saturday, as per last Return.    |  |   | 5            | 5    | 35  | 48   | 9   | 8      |  | 13   | 16                            | 139                          | Under Medical treatment in Infirmary Wards, } 18<br>Under Medical treatment in Fever Hospital, } | In separate Wards, }<br>In Wards with other Inmates, } |  |
| Admitted during the Week,                              |  |   |              |      | 1   | 1    |   |        |  | 1  | 1                             | 4                            |  |  |  |
| TOTAL,   |  |   | 5            | 5    | 36  | 49   | 9   | 8      |  | 14   | 17                            | 143                          | Total, 18  | Total, -   |  |
| Discharged during the Week,                            |  |   |              |      |   | 2    |   |        |  |  |                               | 3                            |  |  |  |
| Died,  |  |   |              |      |   |      |   |        |  |  |                               |                              |  |  |  |
| Total Discharged and Died,                             |  |   |              |      |   | 2    |   |        |  |  |                               | 3                            |  |  |  |
| REMAINING ON THE ABOVE DATE.                           |  |   | 5            | 5    | 36  | 47   | 9   | 8      |  | 14   | 16                            | 140                          |  |  |  |

RETURN of DESTITUTE PERSONS relieved out of the Workhouse, as by Relief Lists, for the last Week ended SATURDAY, the 13<sup>th</sup> day of July 1887, authenticated and laid before the Board of Guardians at this Meeting.

| RELIEF DISTRICT. | Destitute Persons relieved out of the Workhouse under 10 Vict. c. 31, s. 1. |   | Destitute Persons relieved out of the Workhouse, but not comprised in Sec. 1. |   | Total relieved out of the Workhouse. |          | RELIEF DISTRICT. | Destitute Persons relieved out of the Workhouse under 10 Vict. c. 31, s. 1. |   | Destitute Persons relieved out of the Workhouse, but not comprised in Sec. 1. |   | Total relieved out of the Workhouse. |          |
|------------------|---|---|---|---|--------------------------------------|----------|------------------|---|---|---|---|--------------------------------------|----------|
|                  | Number of cases relieved.   | Number of Persons, including Applicant and Family, dependent on him or her. | Number of cases relieved.   | Number of Persons, including Applicant and Family, dependent on him or her. | Cases.                               | Persons. |                  | Number of cases relieved.   | Number of Persons, including Applicant and Family, dependent on him or her. | Number of cases relieved.   | Number of Persons, including Applicant and Family, dependent on him or her. | Cases.                               | Persons. |
| No. I.           |   |   |   |   |                                      |          | Bt. forwd.       |   |   |   |   |                                      |          |
| No. II.          |   |   |   |   |                                      |          | No. X.           |   |   |   |   |                                      |          |
| No. III.         |   |   |   |   |                                      |          | No. XI.          |   |   |   |   |                                      |          |
| No. IV.          |   |   |   |   |                                      |          | No. XII.         |   |   |   |   |                                      |          |
| No. V.           |   |   |   |   |                                      |          | No. XIII.        |   |   |   |   |                                      |          |
| No. VI.          |   |   |   |   |                                      |          | No. XIV.         |   |   |   |   |                                      |          |
| No. VII.         |   |   |   |   |                                      |          | No. XV.          |   |   |   |   |                                      |          |
| No. VIII.        |   |   |   |   |                                      |          | No. XVI.         |   |   |   |   |                                      |          |
| No. IX.          |   |   |   |   |                                      |          | No. XVII.        |   |   |   |   |                                      |          |
| Car. forwd.      |   |   |   |   |                                      |          | TOTAL.           |   |   |   |   |                                      |          |

COPY of MINUTES of Proceedings of the Board of Guardians, at a Meeting held on Wednesday the 13<sup>th</sup> day of July 1887

PRESENT: In the Chair, *Major J. J. D'Arcy J.P.*  
 Other Guardians:—  
*Wm. J. O'Connell Esq.* *M. Murphy*  
*R. O. Neill* *J. J. O'Connell Esq.*  
*Thos. Woodruff* *A. Kearney*  
*Wm. Keira*  
*James Casey*

The Minutes of last Meeting were read and signed.

Galway County

The Workhouse Register was produced, examined, and authenticated, from No. 1940 to No. 1942, both inclusive, by the signature of the Chairman and countersignature of the Clerk.

The Outdoor Relief Register was produced, examined, and authenticated, from No. — to No. —, both inclusive, by the signature of the Chairman and countersignature of the Clerk.

The Clerk's Report on the execution of the Orders previously made by the Board was read to the following effect:

The Ledger was produced by the Clerk, posted up to the last day of Meeting, with the proper Debits and Credits as ordered on that day.

The Treasurer's Book of Receipts and Payments was produced, by which it appeared that there had been received during the Week

Paid during the Week, - - - - - £ - : - : -

And that the Balance on the Account *apd* the Guardians was £ - : - : -

The Book was signed by the Chairman.

The Weekly Balance Sheets of the several Collectors were laid before the Board, their accuracy having been first ascertained and authenticated by the Clerk.

The Lodgments made of Rates collected in the several Electoral Divisions appear to have been as follow:—

| Name of each Collector. | Electoral Divisions arranged in Collectors' Districts. | Collected and Lodged during the Week. |    |    | Total Rate and Arrears Collected and Lodged. |    |    | Remaining Uncollected. |    |    |
|-------------------------|--|---------------------------------------|----|----|--|----|----|------------------------|----|----|
|                         |  | £                                     | s. | d. | £  | s. | d. | £                      | s. | d. |
| Martin Coyne            | Ballinakil   |                                       |    |    |  |    |    | 93                     | 16 | 7  |
|                         | Cleghau  | 5                                     | 5  | 0  |  |    |    | 85                     | 2  | 3  |
|                         | Cushkildery  | 1                                     | 0  | 0  |  |    |    | 18                     | 3  | 0  |
|                         | Neacyle  | 15                                    | 6  | 6  |  |    |    | 270                    | 12 | 10 |
|                         |  |                                       |    |    | 21   | 11 | 6  | 507                    | 14 | 8  |
| Michael Lydon           | Bunowen  | 19                                    | 10 | 1  |  |    |    | 139                    | 11 | 3  |
|                         | Clifden  | 7                                     | 15 | 7  |  |    |    | 78                     | 6  | 2  |
|                         | Doonloughan  | 17                                    | 16 | 2  |  |    |    | 193                    | 4  | 0  |
|                         | Enisloman  | 12                                    | 1  | 2  |  |    |    | 169                    | 14 | 2  |
|                         | Sidana   |                                       |    |    |  |    |    | 21                     | 6  | 2  |
|                         |  |                                       |    |    | 57   | 3  | 0  | 801                    | 10 | 9  |
| Martin Lydon            | Knockboy   |                                       |    |    |  |    |    | 240                    | 1  | 8  |
|                         | Owenpola   |                                       |    |    |  |    |    | 64                     | 2  | 1  |
|                         | Shannice   |                                       |    |    |  |    |    | 157                    | 2  | 3  |
|                         |  |                                       |    |    |  |    |    | 457                    | 6  | 0  |
| James Morgan            | Bencor   | 2                                     | 6  | 0  |  |    |    | 62                     | 12 | 9  |
|                         | Derrylea   | 4                                     | 12 | 1  |  |    |    | 51                     | 12 | 3  |
|                         | Derryculash  | 9                                     | 5  | 0  |  |    |    | 23                     | 0  | 0  |
|                         | Ellion   |                                       |    |    |  |    |    | 32                     | 19 | 4  |
|                         | Moynus   |                                       |    |    |  |    |    | 68                     | 3  | 11 |
|                         | Roundstone   | 8                                     | 10 | 0  |  |    |    | 159                    | 15 | 8  |
|                         |  |                                       |    |    | 24   | 13 | 1  | 398                    | 4  | 11 |
| Michael Lydon           | Gishboppi  |                                       |    |    |  |    |    | 312                    | 11 | 5  |
|                         |  |                                       |    |    | 103  | 77 |    | 2464                   | 9  | 11 |

NOTE.—A Total is to be inserted in Red Ink at the foot of each Collector's District, as well as for the entire Union. Debit the Treasurer and Credit the several Electoral Divisions with the respective amounts lodged.



The Clerk's Account of Petty Disbursements made by him since last Meeting, amounting to £ : : was produced and passed.

The following Books were exhibited by the Clerk, he having first ascertained the accuracy of the entries made therein by the Master of the Workhouse, and authenticated the same by his signature:—

1. The Weekly Relief List and Abstract.
2. The Provision Check Account.
3. The Provision Receipt and Consumption Account.

By which it appeared that the Cost of Provisions and Necessaries received during the Week was

|    |    |    |
|----|----|----|
| £  | s. | d. |
| 14 | 14 | 5  |

Debit Provision Account and Credit Invoice Account.

The Cost of Provisions and Necessaries consumed was

|    |    |    |
|----|----|----|
| £  | s. | d. |
| 14 | 18 | 11 |

Debit Maintenance Account and Credit Provision Account.

And the General Average Cost of an Inmate for the Week was

|   |    |     |
|---|----|-----|
| £ | s. | d.  |
| 1 | 10 | 1/2 |

Average Cost in Infirmary, = = = = 3 8

Average Cost in Fever Hospital, = = = = 3 8

The Master's Estimate of Provisions and Necessaries required for the ensuing Week was examined, and Orders were duly made for the several articles speci ed, namely:—

|         |           |
|---------|-----------|
| 900 lbs | Bread     |
| 59 "    | Meat      |
| 28 "    | Salt      |
| 4 "     | Tea       |
| 21 "    | Sugar     |
| 3 "     | Candles   |
| 760 qts | Milk      |
| 12      | Sheephead |
| 10      | Wine      |

36 Boxes Lard

The following Books were also produced by the Clerk, their accuracy having been previously ascertained by him, and authenticated by his signature:—

1. The several Clothing Accounts.
2. The Medical Officers' Books.

The Outdoor Relief Lists and Weekly Receipt and Expenditure Books of the several Relieving Officers were then produced by the Clerk, their accuracy having been previously ascertained by him, and authenticated by his signature.

The Abstract of the Outdoor Relief Lists was also produced by the Clerk, having been duly entered up by him for the last Week ended Saturday, the 9 day of July 1887, whereby it appeared that in that Week the Total Expenditure in Outdoor Relief was

|             |   |    |    |
|-------------|---|----|----|
|             | £ | s. | d. |
| In money, = | - | -  | -  |
| In kind, =  | - | -  | -  |
| Total, =    | £ |    |    |

Credit each Relieving Officer, as per Receipt and Expenditure Books.

The requirements of each Relieving Officer for the ensuing Week having been duly considered and estimated by the Board, Cheques on the Treasurer and Orders on Contractors were duly signed and delivered to each of them, of the following amounts and value respectively:

| RELIEF DISTRICT. | Name of Relieving Officer. | By Cheque on Treasurer. |       | By Order on Contractors. |                | RELIEF DISTRICT. | Name of Relieving Officer. | By Cheque on Treasurer. |       | By Order on Contractors. |                |
|------------------|----------------------------|-------------------------|-------|--------------------------|----------------|------------------|----------------------------|-------------------------|-------|--------------------------|----------------|
|                  |                            | £                       | s. d. | Article and Quantity.    | Value. £ s. d. |                  |                            | £                       | s. d. | Article and Quantity.    | Value. £ s. d. |
| No. I.           |                            |                         |       |                          |                |                  | Brought forward,           |                         |       |                          |                |
| No. II.          |                            |                         |       |                          |                | No. X.           |                            |                         |       |                          |                |
| No. III.         |                            |                         |       |                          |                | No. XI.          |                            |                         |       |                          |                |
| No. IV.          |                            |                         |       |                          |                | No. XII.         |                            |                         |       |                          |                |
| No. V.           |                            |                         |       |                          |                | No. XIII.        |                            |                         |       |                          |                |
| No. VI.          |                            |                         |       |                          |                | No. XIV.         |                            |                         |       |                          |                |
| No. VII.         |                            |                         |       |                          |                | No. XV.          |                            |                         |       |                          |                |
| No. VIII.        |                            |                         |       |                          |                | No. XVI.         |                            |                         |       |                          |                |
| No. IX.          |                            |                         |       |                          |                | No. XVII.        |                            |                         |       |                          |                |
|                  | Carried forward,           |                         |       |                          |                |                  | TOTAL,                     |                         |       |                          |                |

Credit Treasurer with Cheques.

Debit each Relieving Officer with Cheques and Orders.

On the Report and recommendation of the Finance Committee the following Bills, having been duly examined and found to be correct, and in accordance with the several Orders, were directed to be paid, and Cheques for the several amounts were duly drawn on the Treasurer and signed, namely:

1. Clothing Account. £ s. d.

|    |                     |   |   |   |
|----|---------------------|---|---|---|
| 78 | Edward Coxon Tailor | 4 | 3 | 0 |
|----|---------------------|---|---|---|

Debit Clothing Account and Credit Treasurer with the several sums as above.

2. Establishment Account. £ s. d.

|    |                |   |   |   |
|----|----------------|---|---|---|
| 77 | Dr Hart Nut &c | 8 | 2 | 0 |
|----|----------------|---|---|---|

Debit Establishment Account and Credit Treasurer with the several sums as above.



## 3. Workhouse Invoice Account.

|                       | £ | s. | d. |
|-----------------------|---|----|----|
| 69 Michael Walsh Turf | 4 | 8  | 6  |
| 70 Pat Jordan "       | 4 | 11 | 6  |
| 71 Val Fitzpatrick "  | 4 | 14 | 6  |
| 72 Martin Duane "     | 4 | 3  | 3  |
| 73 Miche Laffu "      | 5 | 7  | 9  |
| 74 R Walsh "          | 3 | 15 | 6  |
| 75 Mike Curry "       | 3 | 10 | 6  |
| 76 Miche McDonagh "   | 4 | 18 | 3  |

Debit Workhouse Invoice Account and Credit Treasurer with the several sums as above.

## 4. Outdoor Relief Invoice Account.

| £ | s. | d. |
|---|----|----|
|   |    |    |

Credit Treasurer and Debit Outdoor Relief Invoice Account with the several sums as above.

The Clerk's Report of Vaccination was read—(this on the first meeting in every month)  
—Number of successful cases:—

The Report of the Visiting Committee was read, and Orders were made thereon as follow:—

The Reports of the Master and other Officers were read, and Orders made thereon as follow:

The following Orders of the Local Government Board for Ireland were laid before the Board, and directions given thereon as follow:—

The following Letters from the Local Government Board for Ireland and others were read by the Clerk, and directions given to answer them respectively to the following effect (or Orders made on them respectively as follow).—

L of B Letter n<sup>o</sup> 27, 271 Dated 5 July 1887.  
Relative to non lodgement of rates  
collected by Mr W. Lydon &c  
Mr Lydon having omitted to send in  
his explanation, matter adjourned to next  
meeting

L of B Letter n<sup>o</sup> 29, 254. Dated 12 July 1887  
Requesting to be informed of the  
remuneration proposed to be allowed  
to Mr Lydon's assistant. temporary -  
15<sup>s</sup>/0 per week

Letter from Board of Guardians of  
Westport Union set with copies  
of Resolution relative to Bill

proposed for advertisement  
of distressed widows &c  
Read -

Read letter from Board of Work  
relative to sum of £94.3.1. due  
for 3 instalments of loan  
Borst roads

John D. Heyll

The cases of Provisional Relief, and applications for relief, were considered and decided on, as set forth in the Application and Report Books.

The number of Provisional Admissions to the Workhouse confirmed was -

Ditto disallowed, - - - - -

The number of Applicants admitted to the Workhouse was - -

The number of cases of Provisional Outdoor Relief was - -

Do. do. in which relief was continued by the Guardians - -

The number of other Applicants in the Relieving Officers' Books relieved by order of the Guardians was - - - - -

The number of Applicants for whom relief was not ordered was - -

The Bonds and other securities in force were laid before the Guardians by the Clerk, together with his report thereon, as follows: (this on the second Meeting after the Annual Election in every year).

(See also Minutes of the Guardians' proceedings under the Medical Charities Act, and as the Rural Sanitary Authority.)

Next Meeting of the Guardians to be held on Wednesday the 20<sup>th</sup> day of July 1887.

(Signed,)

John Burke

Clerk of the Union.

14 and 15 Vic., c. 68.}

UNION.

MINUTES of Proceedings of the Board of Guardians at a Meeting held  
on \_\_\_\_\_ the \_\_\_\_\_ day of \_\_\_\_\_ 188 .

## (SUPPLEMENTAL SHEET.)

- I. MEDICAL CHARITIES ACT, 14 & 15 Vic., cap. 68.
- II. PUBLIC HEALTH ACTS.

PRESENT—In the Chair,

OTHER GUARDIANS:—

*An Estimate of Medicines, &c., required by the Medical Officer of the \_\_\_\_\_ Dispensary District, approved by the Committee of Management, was laid before the Board, with a Requisition from the Committee for the supply of the same, and directions were given thereon as follow :*

*An Invoice of Medicines forwarded by the Contractor, for the \_\_\_\_\_ Dispensary District, in pursuance of an Order of the Board in their Minutes of \_\_\_\_\_ having been received from him, the Clerk laid the Invoice before the Board, and was directed to forward the same (or reported that he had forwarded the same, as the case may be), to the Medical Officer of the District, retaining a Copy of the Invoice for the use of the Guardians.*

*On application of the Committee of Management of the \_\_\_\_\_ Dispensary District, the following supplies of Books, Stationery, Forms, or other requisites were ordered to be supplied :*

Galway County Council Archives

The following Accounts of Expenses (or Statement of Salaries due, as the case may be) under the Medical Charities Act, were laid before the Board, and directions were given for Payment thereof (or such other directions as may be given) :

\_\_\_\_\_ Dispensary District. £ s. d.  
Account of Mr. \_\_\_\_\_ for \_\_\_\_\_ Amount,

[This at the end of each half-year, in pursuance of Articles 30 and 31 of the General Rules for Dispensary Districts, dated 29th November, 1869.]

An Account of the Expenses incurred for the service of each Dispensary District in the Union, for the half-year ended \_\_\_\_\_ 188 , having been submitted to the Board, the Clerk was directed to furnish to the Committee of each Dispensary District a statement of all the Expenses of the District which have been included in the half-year's accounts. The following is the total Expense incurred for each Dispensary District for the half-year ended \_\_\_\_\_ 188 .

|                 |   |   |   |   |   |
|-----------------|---|---|---|---|---|
| _____ District, | - | - | - | - | £ |
| _____ District, | - | - | - | - | £ |
| _____ District, | - | - | - | - | £ |
| _____ District, | - | - | - | - | £ |

[This to be entered on the occasion of every appointment of a new Committee, after the annual Election of Guardians, and on the occasion of any election to fill any vacancies in a Dispensary Committee.]

The Board elected the following Ratepayers to be Members of the Committees of Management of the following Dispensary Districts, respectively:—the Clerk to make a Return accordingly to the Local Government Board for Ireland, and to issue the prescribed Notification to the Members elected, and to the Medical Officers of the respective Dispensary Districts, in pursuance of Articles 1, 2, and 3 of the General Regulations for Dispensary Districts.—The Clerk was also directed to supply Check Books of Medical Relief Tickets (Forms C 1 and C 2), in pursuance of Article 29 of the Dispensary Regulations, to the new Members of the Committees; namely:—

\_\_\_\_\_ Dispensary District, Mr. \_\_\_\_\_ of \_\_\_\_\_

The following Orders of the Local Government Board for Ireland, under the Medical Charities Act, were laid before the Board, and directions given thereon as follow:—

Order dated \_\_\_\_\_ (state subject.)

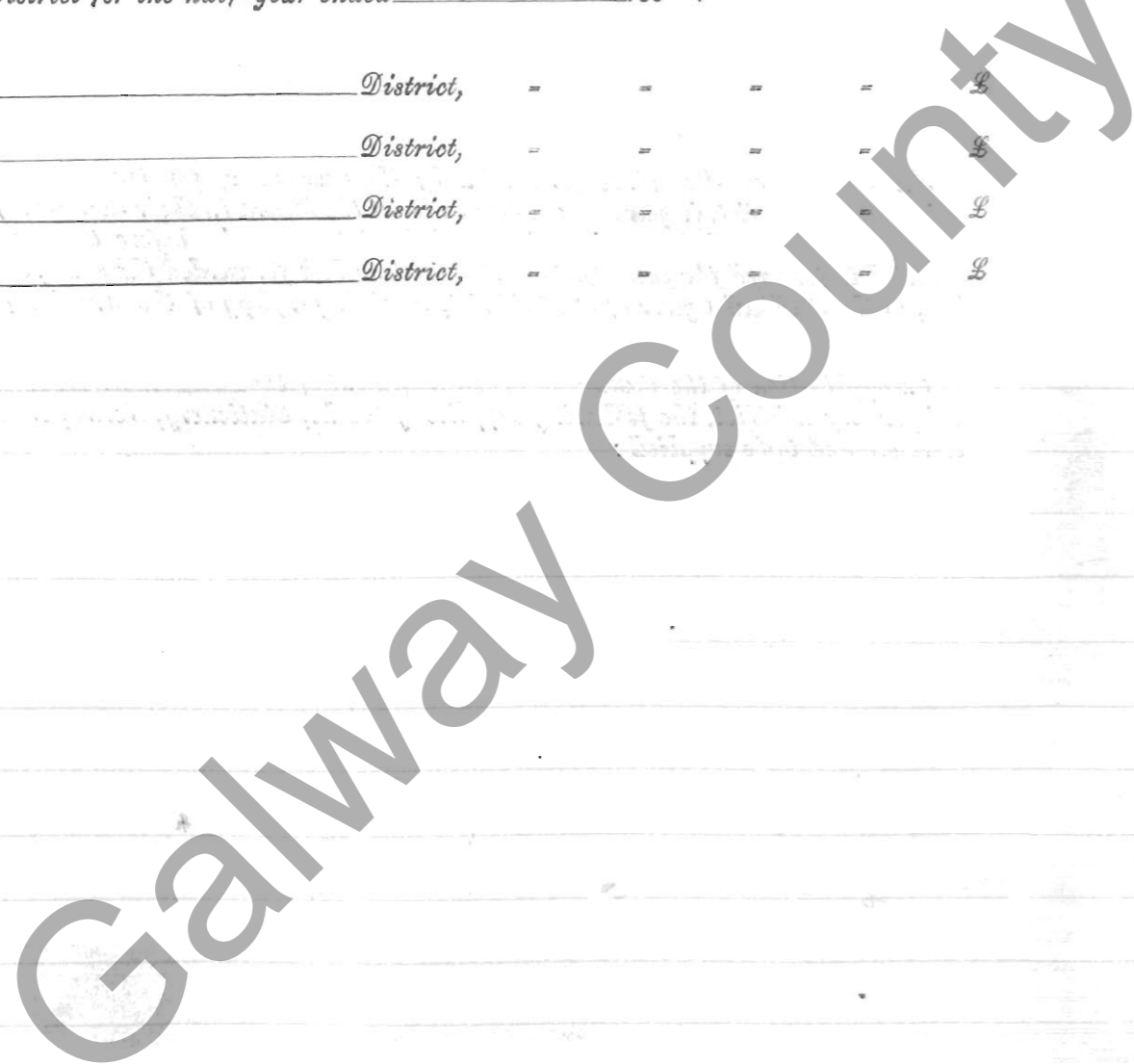



The following Letters on matters arising under the Medical Charities Act, from the Local Government Board for Ireland and others, were read by the Clerk, and directions given to answer them respectively, to the following effect (or Orders were made on them respectively as follow) :—

Read Letter from \_\_\_\_\_ dated \_\_\_\_\_ 188\_\_\_\_  
stating that

[These Reports are to be made up and forwarded by the Medical Officers to the Board of Guardians quarterly, viz., on the 31st March, the 30th June, the 30th September, and the 31st December.]

Reports (Form P, containing the names of Children born in the District who are over 3 months of age and have not been vaccinated) from the Medical Officers of the following Dispensary Districts, viz. :—

were laid before the Board, and directions given thereon as follow :

PROCEEDINGS of the BOARD OF GUARDIANS as the RURAL SANITARY AUTHORITY.

Reports from the Sanitary Officers of the following Districts, viz. :

| District. | Name of Officer. | General Subject. | Particulars. |
|-----------|------------------|------------------|--------------|
|           |                  |                  |              |
|           |                  |                  |              |
|           |                  |                  |              |
|           |                  |                  |              |
|           |                  |                  |              |
|           |                  |                  |              |

were read, and directions given thereon as recorded in Executive Sanitary Officer's Report Book.

The following Letters from the Local Government Board for Ireland or others, relating to Sanitary Matters, were read, and directions given thereon as follow :

The following Accounts of Expenses incurred under the Sanitary Acts were laid before the Board, viz. :

| District. | Nature of Expenditure. | Amount. |    |    |
|-----------|------------------------|---------|----|----|
|           |                        | £       | s. | d. |
|           |                        |         |    |    |
|           |                        |         |    |    |
|           |                        |         |    |    |
|           |                        |         |    |    |
|           |                        |         |    |    |
|           |                        |         |    |    |
|           |                        |         |    |    |
|           |                        |         |    |    |

and Cheques were ordered to be drawn for the respective amounts (or directions were given thereon as follow) :

A. THOM & CO.

1887

in 1887

Next Meeting of the Guardians to be held on Wednesday the

20<sup>th</sup> day of July 1887.

(Signed,)

*Wm. Ruskell*

Clerk of the Union.

Galway County Council Archives

Population in 1881—

Present Net Annual Value, £

STATE of the WORKHOUSE for the Week ending Saturday, the 16<sup>th</sup> day of July, 1887

| Number of Inmates for which accommodation is provided. | So. that can be accommodated in each building above date. | Total No. in each building above date. | Able-bodied. |      | Aged and Infirm persons, and adult persons, above 15 years of age, but not working. |      | Boys and Girls above 9 and under 15 years of age. |        | Children above 5 and under 9 years of age. | Children above 2 and under 5 years of age. | Infants under 2 years of age. | RETURN OF SICK AND LUNATICS.          |  | OBSERVATIONS                     |
|--|---|--|--------------|------|---|------|---|--------|--|--|-------------------------------|---------------------------------------|--|----------------------------------|
|  |   |  | Males.       | Fem. | Males.  | Fem. | Boys.   | Girls. |  |  |                               | Number in Hospital on the above date. | No. of Lunatics and Idiots in Workhouse on the above date. |                                  |
| Workhouse, - - -                                       | 790   | 135                                    |              |      |   |      |   |        |  |  |                               |                                       |  |                                  |
| Temporary Buildings, - - -                             |   |  |              |      |   |      |   |        |  |  |                               |                                       |  |                                  |
| Additional Workhouse, - - -                            |   |  |              |      |   |      |   |        |  |  |                               |                                       |  |                                  |
| Permanent Fever Hospital, - - -                        | 32  | -                                      |              |      |   |      |   |        |  |  |                               |                                       |  |                                  |
| Fever Sheds, - - -                                     |   |  |              |      |   |      |   |        |  |  |                               |                                       |  |                                  |
| Total, - - -   | 822   | 135                                    |              |      |   |      |   |        |  |  |                               |                                       |  |                                  |
| Remaining on previous Saturday, as per last Return.    |   |  | 5            | 5    | 36  | 47   | 9   | 8      | -  | 14   | 16                            | 140                                   | Under Medical treatment in Infirmary Wards, } 18           | In separate Wards, } -           |
| Admitted during the Week.                              |   |  | 1            |      | 2   | 1    |   |        |  |  |                               | 4                                     | Under Medical treatment in Fever Hospital, } -             | In Wards with other inmates, } - |
| TOTAL.   |   |  | 6            | 5    | 38  | 48   | 9   | 8      |  | 14   | 16                            | 144                                   | Total, } 18  | Total, } -                       |
| Discharged during the Week.                            |   |  | 2            |      | 2   | 3    |   |        |  |  |                               | 1                                     |  |                                  |
| Died,  |   |  |              |      | 1   |      |   |        |  |  |                               | 1                                     |  |                                  |
| Total Discharged and Died,                             |   |  | 2            |      | 3   | 3    |   |        |  |  |                               | 1                                     |  |                                  |
| REMAINING ON THE ABOVE DATE.                           |   |  | 4            | 5    | 35  | 45   | 9   | 8      |  | 14   | 15                            | 135                                   |  |                                  |

NIGHT LODGERS OR CASUALS.

|  | M.   | F. | Children under 15. | TOTAL. |
|--|------|----|--------------------|--------|
| No. Relieved during Week,              | -    | -  | -                  | -      |
| No. in Workhouse at date,              |      |    |                    |        |
| No. at corresponding period last year, | 143. |    |                    |        |

RETURN of DESTITUTE PERSONS relieved out of the Workhouse, as by Relief Lists, for the last Week ended SATURDAY, the 16<sup>th</sup> day of July, 1887, authenticated and laid before the Board of Guardians at this Meeting.

| RELIEF DISTRICT. | Destitute Persons relieved out of the Workhouse under 10 Vict. c. 31, s. 1. |   | Destitute Persons relieved out of the Workhouse, but not comprised in Sec. 1. |   | Total relieved out of the Workhouse. |          | RELIEF DISTRICT. | Destitute Persons relieved out of the Workhouse under 10 Vict. c. 31, s. 1. |   | Destitute Persons relieved out of the Workhouse, but not comprised in Sec. 1. |   | Total relieved out of the Workhouse. |          |
|------------------|---|---|---|---|--------------------------------------|----------|------------------|---|---|---|---|--------------------------------------|----------|
|                  | Number of cases relieved.   | Number of Persons, including Applicant and Family, dependent on him or her. | Number of cases relieved.   | Number of Persons, including Applicant and Family, dependent on him or her. | Cases.                               | Persons. |                  | Number of cases relieved.   | Number of Persons, including Applicant and Family, dependent on him or her. | Number of cases relieved.   | Number of Persons, including Applicant and Family, dependent on him or her. | Cases.                               | Persons. |
| No. I.           | 14  | 36  |   |   |                                      |          | Bt. forwd.       |   |   |   |   |                                      |          |
| No. II.          | 29  | 48  |   |   |                                      |          | No. X.           |   |   |   |   |                                      |          |
| No. III.         | 37  | 60  |   |   |                                      |          | No. XI.          |   |   |   |   |                                      |          |
| No. IV.          | 32  | 46  |   |   |                                      |          | No. XII.         |   |   |   |   |                                      |          |
| No. V.           |   |   |   |   |                                      |          | No. XIII.        |   |   |   |   |                                      |          |
| No. VI.          |   |   |   |   |                                      |          | No. XIV.         |   |   |   |   |                                      |          |
| No. VII.         |   |   |   |   |                                      |          | No. XV.          |   |   |   |   |                                      |          |
| No. VIII.        |   |   |   |   |                                      |          | No. XVI.         |   |   |   |   |                                      |          |
| No. IX.          |   |   |   |   |                                      |          | No. XVII.        |   |   |   |   |                                      |          |
| Car. forwd.      | 112   | 190   |   |   |                                      |          | TOTAL.           |   |   |   |   |                                      |          |

COPY of MINUTES of Proceedings of the Board of Guardians, at a Meeting held on Wednesday the 20<sup>th</sup> day of July, 1887

PRESENT: In the Chair, Major John Galbraith Darcy JP  
Other Guardians:—

H. W. Donnell JP  
W. W. Johnson " J. M. Leonard  
R. O. Neill " H. Kearney  
James Casey "

The Minutes of last Meeting were read and signed.

Galway County



The Workhouse Register was produced, examined, and authenticated, from No. 1944 to No. 1947, both inclusive, by the signature of the Chairman and countersignature of the Clerk.

The Outdoor Relief Register was produced, examined, and authenticated, from No. — to No. —, both inclusive, by the signature of the Chairman and countersignature of the Clerk.

The Clerk's Report on the execution of the Orders previously made by the Board was read to the following effect:

The Ledger was produced by the Clerk, posted up to the last day of Meeting, with the proper Debits and Credits as ordered on that day.

The Treasurer's Book of Receipts and Payments was produced, by which it appeared that there had been received during the Week — — — £ : :

Paid during the Week, — — — £ : :

And that the Balance on the Account — the Guardians was £ : :

The Book was signed by the Chairman.

The Weekly Balance Sheets of the several Collectors were laid before the Board, their accuracy having been first ascertained and authenticated by the Clerk.

The Lodgments made of Rates collected in the several Electoral Divisions appear to have been as follow:—

| Name of each Collector. | Electoral Divisions arranged in Collectors' Districts. | Collected and Lodged during the Week. |    |    | Total Rate and Arrears Collected and Lodged. |    |    | Remaining Uncollected. |    |    |
|-------------------------|--|---------------------------------------|----|----|--|----|----|------------------------|----|----|
|                         |  | £                                     | s. | d. | £  | s. | d. | £                      | s. | d. |
| Martin Coyne            | Ballinakill  |                                       | 17 | 0  |  |    |    | 92                     | 19 | 7  |
|                         | Cleppan  | 13                                    | 9  | 0  |  |    |    | 71                     | 12 | 4  |
|                         | Cushkilleen  |                                       | 19 | 0  |  |    |    | 17                     | 4  | 0  |
|                         | Neuyle   | 3                                     | 18 | 0  |  |    |    | 266                    | 14 | 10 |
|                         |  |                                       |    |    | 19   | 3  | 0  | <u>488</u>             | 10 | 9  |
| Michael Lydon           | Bunowen  | 2                                     | 11 | 0  |  |    |    | 137                    | 0  | 3  |
|                         | Clyden   | 10                                    | 2  | 9  |  |    |    | 68                     | 3  | 5  |
|                         | Doonloughan  | 2                                     | 9  | 0  |  |    |    | 190                    | 15 | 0  |
|                         | Enilanan   | 2                                     | 13 | 0  |  |    |    | 167                    | 1  | 2  |
|                         | Lillerna   | 3                                     | 6  | 1  |  |    |    | 18                     | 0  | 1  |
|                         |  |                                       |    |    | 21   | 1  | 10 | <u>780</u>             | 9  | 11 |
| Martin Lydon            | Knockboy   | 17                                    | 18 | 8  |  |    |    | 222                    | 3  | 0  |
|                         | oveynola   | 13                                    | 10 | 6  |  |    |    | 50                     | 11 | 7  |
|                         | Skamioe  | 5                                     | 0  | 0  |  |    |    | 152                    | 2  | 3  |
|                         |  |                                       |    |    | 36   | 9  | 2  | <u>420</u>             | 16 | 10 |
| James Mayne             | Bencor   |                                       |    |    |  |    |    | 62                     | 12 | 9  |
|                         | Dunsculla  |                                       |    |    |  |    |    | 23                     | 0  | 0  |
|                         | Dunylea  | 4                                     | 5  | 0  |  |    |    | 47                     | 7  | 3  |
|                         | Lolin  | 2                                     | 15 | 6  |  |    |    | 30                     | 3  | 10 |
|                         | Moyrus   | 2                                     | 7  | 0  |  |    |    | 65                     | 16 | 11 |
|                         | Monndstone   |                                       | 15 | 6  |  |    |    | 159                    | 0  | 2  |
|                         |  |                                       |    |    | 10   | 30 | 0  | <u>388</u>             | 1  | 11 |
| Michael Lydon           | Mishboffi  |                                       |    |    |  |    |    | 312                    | 11 | 5  |
|                         |  |                                       |    |    | 86   | 17 | 11 | <u>2377</u>            | 12 | 0  |

NOTE.—A Total is to be inserted in Red Ink at the foot of each Collector's District, as well as for the entire Union. Debit the Treasurer and Credit the several Electoral Divisions with the respective amounts lodged.



The Clerk's Account of Petty Disbursements made by him since last Meeting, amounting to £ : : was produced and passed.

The following Books were exhibited by the Clerk, he having first ascertained the accuracy of the entries made therein by the Master of the Workhouse, and authenticated the same by his signature:—

1. The Weekly Relief List and Abstract.
2. The Provision Check Account.
3. The Provision Receipt and Consumption Account.

By which it appeared that the Cost of Provisions and Necessaries received during the Week was = = = £ 12 5 5

Debit Provision Account and Credit Invoice Account.

The Cost of Provisions and Necessaries consumed was = 14 17 9

Debit Maintenance Account and Credit Provision Account.

And the General Average Cost of an Inmate for the Week was : 1 10 1/2

Average Cost in Infirmary, = = = : 3 8

Average Cost in Fever Hospital, = = = : 3 8

The Master's Estimate of Provisions and Necessaries required for the ensuing Week was examined, and Orders were duly made for the several articles speci ed, namely:—

|          |         |               |
|----------|---------|---------------|
| 1000 lbs | Bread   |               |
| 56 "     | Meat    | 12 Sheepheads |
| 56 "     | O. meal | 5 ns wine     |
| 4 "      | Tea     | 36 Boxes Turp |
| 28 "     | Sugar   |               |
| 28 "     | Rice    |               |
| 1 "      | Pepper  |               |
| 3 "      | Candles |               |
| 740 qts  | Milk    |               |

The following Books were also produced by the Clerk, their accuracy having been previously ascertained by him, and authenticated by his signature:—

1. The several Clothing Accounts.
2. The Medical Officers' Books.

The Outdoor Relief Lists and Weekly Receipt and Expenditure Books of the several Relieving Officers were then produced by the Clerk, their accuracy having been previously ascertained by him, and authenticated by his signature.

The Abstract of the Outdoor Relief Lists was also produced by the Clerk, having been duly entered up by him for the last Week ended Saturday, the 10 day of July 1887, whereby it appeared that in that Week the Total Expenditure in Outdoor Relief was

|           |   |   |      |    |    |
|-----------|---|---|------|----|----|
|           |   |   | £    | s. | d. |
| In money, | = | - | -    | -  | -  |
| In kind,  | = | - | 10   | 10 | 0  |
| Total,    | = | - | £ 10 | 20 | 0  |

Credit each Relieving Officer, as per Receipt and Expenditure Book.

The requirements of each Relieving Officer for the ensuing Week having been duly considered and estimated by the Board, Cheques on the Treasurer and Orders on Contractors were duly signed and delivered to each of them, of the following amounts and value respectively:

| RELIEF DISTRICT. | Name of Relieving Officer. | By Cheque on Treasurer. |       | By Order on Contractors. |                | RELIEF DISTRICT. | Name of Relieving Officer. | By Cheque on Treasurer. |       | By Order on Contractors. |                |
|------------------|----------------------------|-------------------------|-------|--------------------------|----------------|------------------|----------------------------|-------------------------|-------|--------------------------|----------------|
|                  |                            | £                       | s. d. | Article and Quantity.    | Value. £ s. d. |                  |                            | £                       | s. d. | Article and Quantity.    | Value. £ s. d. |
| No. I.           |                            |                         |       |                          |                |                  | Brought forward,           |                         |       |                          |                |
| No. II.          |                            |                         |       |                          |                | No. X.           |                            |                         |       |                          |                |
| No. III.         |                            |                         |       |                          |                | No. XI.          |                            |                         |       |                          |                |
| No. IV.          |                            |                         |       |                          |                | No. XII.         |                            |                         |       |                          |                |
| No. V.           |                            |                         |       |                          |                | No. XIII.        |                            |                         |       |                          |                |
| No. VI.          |                            |                         |       |                          |                | No. XIV.         |                            |                         |       |                          |                |
| No. VII.         |                            |                         |       |                          |                | No. XV.          |                            |                         |       |                          |                |
| No. VIII.        |                            |                         |       |                          |                | No. XVI.         |                            |                         |       |                          |                |
| No. IX.          |                            |                         |       |                          |                | No. XVII.        |                            |                         |       |                          |                |
|                  | Carried forward,           |                         |       |                          |                |                  | TOTAL,                     |                         |       |                          |                |

Credit Treasurer with Cheques.

Debit each Relieving Officer with Cheques and Orders.

On the Report and recommendation of the Finance Committee the following Bills, having been duly examined and found to be correct, and in accordance with the several Orders, were directed to be paid, and Cheques for the several amounts were duly drawn on the Treasurer and signed, namely:

1. Clothing Account. £ s. d.

Debit Clothing Account and Credit Treasurer with the several sums as above.

2. Establishment Account. £ s. d.

Debit Establishment Account and Credit Treasurer with the several sums as above.



The following Orders of the Local Government Board for Ireland were laid before the Board, and directions given thereon as follow:—

The following Letters from the Local Government Board for Ireland and others were read by the Clerk, and directions given to answer them respectively to the following effect (or Orders made on them respectively as follow):—

L. J. B. Letter No. 30.290. Dated 19<sup>th</sup> July 1885  
Expressing approval of appointment of  
Sompson, assistant to Clerk of Union,  
at 157. per week.

Resolved That our Chairman Major  
John Talbot D'Arcy Esq. be requested to  
bring under the notice of the Chief Secretary  
for Ireland —

The state of this Union in connection  
with the Relief of Distressed Unions  
Bill — now before the House of Commons  
that we are of opinion if the power  
proposed to be given by the Bill to the  
Commissioners for raising money  
at a reduced rate of interest

was given to the present Board of Guardians  
we would be enabled thereby to carry  
on the affairs of this Union in a manner  
satisfactory to the Local Government  
Board and all other concerned and  
without incurring the serious expense  
of Commissioners paid out of the Union  
rates —

Resolved That having this day  
investigated the accounts of the  
Poor Rate Collectors and Relieving  
officer for this Union, we find  
that there is a sum of £312,  
due on the Island of Rappin  
and the Collector for that District  
states he finds it impossible to  
collect it the Relieving officer reported  
that he had given relief to 32 cases,  
we would call the attention of the  
Local Government Board to the state  
of Rappin and the Board have  
come to the resolution not to make  
any payments on account of Rappin  
Electoral Division under existing  
circumstances —

The collectors were directed to close  
their accounts within a fortnight and  
send in a list of defaulting  
immediate lessors, and to serve  
the 15 days notice —



L / B letter no 27. 271 Dated 5<sup>th</sup> July 1887  
 Requesting explanation from  
 Clerk of Union and how date collected  
 relative to non payment  
 of seed rate

Recd letter from Clerk of Union -  
 Dated 12<sup>th</sup> Inst.

stating that Act 45. Rule 7  
 of the general regulations has been  
 at all times carefully attended  
 to by him - but in this particular  
 case of the seed rate, collected by  
 Mr Lydon it was not entered on  
 his warrant or abstract book  
 and he regrets to state that he  
 believed Mr Lydon's statement

The cases of Provisional Relief, and applications for relief, were considered and decided  
 on, as set forth in the Application and Report Books.

The number of Provisional Admissions to the Workhouse confirmed was -

Ditto disallowed, - - - - -

The number of Applicants admitted to the Workhouse was -

The number of cases of Provisional Outdoor Relief was -

Do. do. in which relief was continued by the Guardians -

The number of other Applicants in the Relieving Officers' Books relieved  
 by order of the Guardians was -

The number of Applicants for whom relief was not ordered was -

The Bonds and other securities in force were laid before the Guardians by the Clerk,  
 together with his report thereon, as follows: (this on the second Meeting after the Annual  
 Election in every year).

(See also Minutes of the Guardians' proceedings under the Medical Charities Act, and  
 as the Rural Sanitary Authority.)

Next Meeting of the Guardians to be held on Wednesday the 27<sup>th</sup>  
 day of July 1887.

(Signed,) John Burke  
 Clerk of the Union.

" that he had made no collection of  
 " seed rate" and stated that he shall  
 take care the like does not occur  
 again -

Approved -  
 no explanation received from  
 collector Lydon

John Duggan

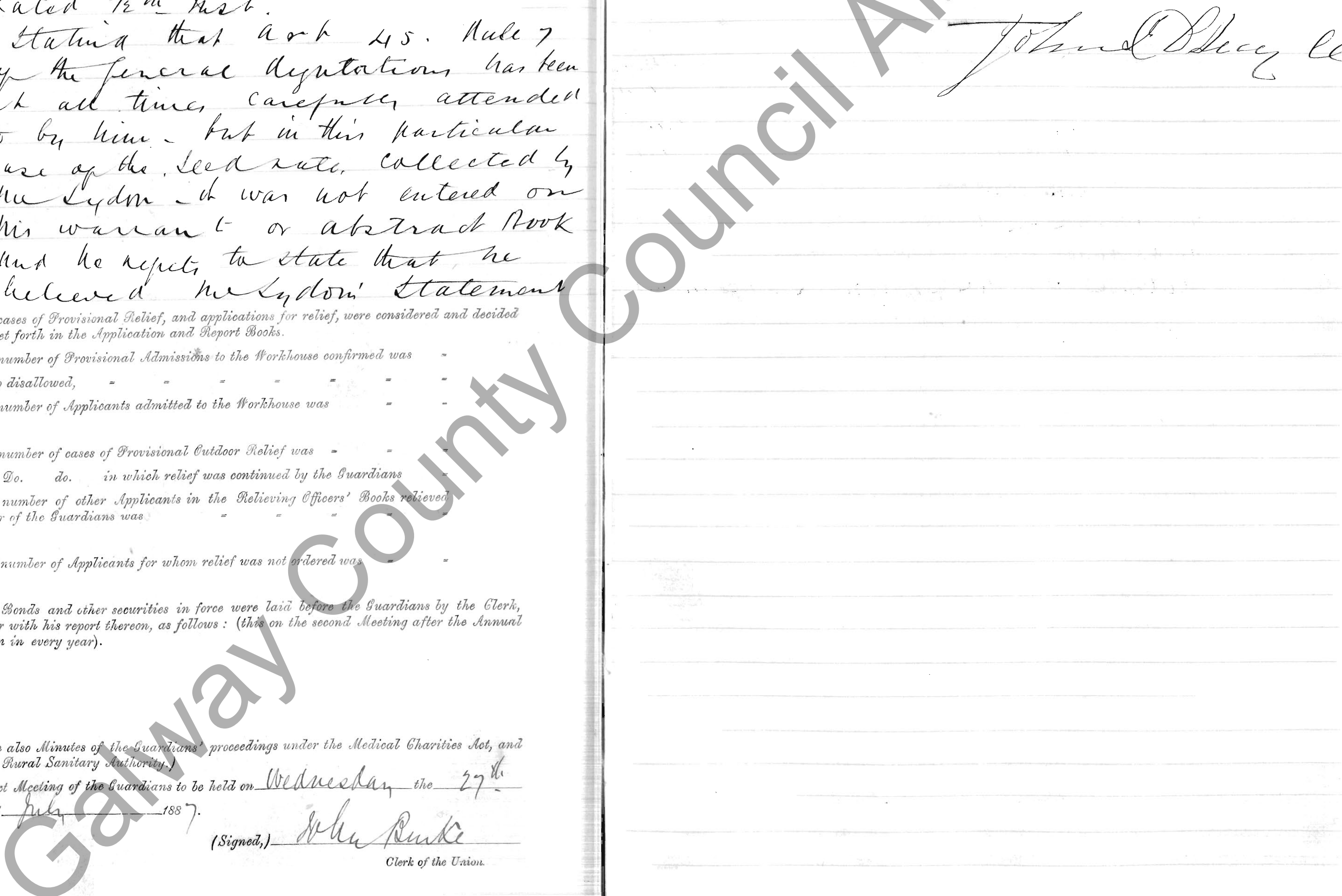



14 and 15 Vic., c. 68.}

UNION.

MINUTES of Proceedings of the Board of Guardians at a Meeting held on \_\_\_\_\_ the \_\_\_\_\_ day of \_\_\_\_\_ 188 .

(SUPPLEMENTAL SHEET.)

- I. MEDICAL CHARITIES ACT, 14 & 15 Vic., cap. 68.
- II. PUBLIC HEALTH ACTS.

PRESENT—In the Chair,  
OTHER GUARDIANS:—

*An Estimate of Medicines, &c., required by the Medical Officer of the \_\_\_\_\_ Dispensary District, approved by the Committee of Management, was laid before the Board, with a Requisition from the Committee for the supply of the same, and directions were given thereon as follow :*

*An Invoice of Medicines forwarded by the Contractor, for the \_\_\_\_\_ Dispensary District, in pursuance of an Order of the Board in their Minutes of \_\_\_\_\_ having been received from him, the Clerk laid the Invoice before the Board, and was directed to forward the same (or reported that he had forwarded the same, as the case may be), to the Medical Officer of the District, retaining a Copy of the Invoice for the use of the Guardians.*

*On application of the Committee of Management of the \_\_\_\_\_ Dispensary District, the following supplies of Books, Stationery, Forms, or other requisites were ordered to be supplied :*

Galway County Council Archives

The following Accounts of Expenses (or Statement of Salaries due, as the case may be) under the Medical Charities Act, were laid before the Board, and directions were given for Payment thereof (or such other directions as may be given):

\_\_\_\_\_ Dispensary District. £ s. d.  
Account of Mr. \_\_\_\_\_ for \_\_\_\_\_ Amount,

[This at the end of each half-year, in pursuance of Articles 30 and 31 of the General Rules for Dispensary Districts, dated 29th November, 1869.]

An Account of the Expenses incurred for the service of each Dispensary District in the Union, for the half-year ended \_\_\_\_\_ 188 , having been submitted to the Board, the Clerk was directed to furnish to the Committee of each Dispensary District a statement of all the Expenses of the District which have been included in the half-year's accounts. The following is the total Expense incurred for each Dispensary District for the half-year ended \_\_\_\_\_ 188 .

|                 |   |   |   |   |   |
|-----------------|---|---|---|---|---|
| _____ District, | - | - | - | - | £ |
| _____ District, | - | - | - | - | £ |
| _____ District, | - | - | - | - | £ |
| _____ District, | - | - | - | - | £ |

Galway County

[This to be entered on the occasion of every appointment of a new Committee, after the annual Election of Guardians, and on the occasion of any election to fill any vacancies in a Dispensary Committee.]

The Board elected the following Ratepayers to be Members of the Committees of Management of the following Dispensary Districts, respectively:—the Clerk to make a Return accordingly to the Local Government Board for Ireland, and to issue the prescribed Notification to the Members elected, and to the Medical Officers of the respective Dispensary Districts, in pursuance of Articles 1, 2, and 3 of the General Regulations for Dispensary Districts.—The Clerk was also directed to supply Check Books of Medical Relief Tickets (Forms C 1 and C 2), in pursuance of Article 29 of the Dispensary Regulations, to the new Members of the Committees; namely:—

\_\_\_\_\_ Dispensary District, Mr. \_\_\_\_\_ of \_\_\_\_\_

The following Orders of the Local Government Board for Ireland, under the Medical Charities Act, were laid before the Board, and directions given thereon as follow:—

Order dated \_\_\_\_\_ (state subject.)

The following Letters on matters arising under the Medical Charities Act, from the Local Government Board for Ireland and others, were read by the Clerk, and directions given to answer them respectively, to the following effect (or Orders were made on them respectively as follow) :—

Read Letter from \_\_\_\_\_ dated \_\_\_\_\_ 188  
stating that

[These Reports are to be made up and forwarded by the Medical Officers to the Board of Guardians quarterly, viz., on the 31st March, the 30th June, the 30th September, and the 31st December.]

Reports (Form P, containing the names of Children born in the District who are over 3 months of age and have not been vaccinated) from the Medical Officers of the following Dispensary Districts, viz. :—

were laid before the Board, and directions given thereon as follow :

PROCEEDINGS of the BOARD OF GUARDIANS as the RURAL SANITARY AUTHORITY.

Reports from the Sanitary Officers of the following Districts, viz. :

| District. | Name of Officer. | General Subject. | Particulars. |
|-----------|------------------|------------------|--------------|
|           |                  |                  |              |
|           |                  |                  |              |
|           |                  |                  |              |
|           |                  |                  |              |
|           |                  |                  |              |
|           |                  |                  |              |

were read, and directions given thereon as recorded in Executive Sanitary Officer's Report Book.

The following Letters from the Local Government Board for Ireland or others, relating to Sanitary Matters, were read, and directions given thereon as follow :

The following Accounts of Expenses incurred under the Sanitary Acts were laid before the Board, viz. :

| District. | Nature of Expenditure. | Amount. |    |    |
|-----------|------------------------|---------|----|----|
|           |                        | £       | s. | d. |
|           |                        |         |    |    |
|           |                        |         |    |    |
|           |                        |         |    |    |
|           |                        |         |    |    |
|           |                        |         |    |    |
|           |                        |         |    |    |
|           |                        |         |    |    |
|           |                        |         |    |    |

and Cheques were ordered to be drawn for the respective amounts (or directions were given thereon as follow) :

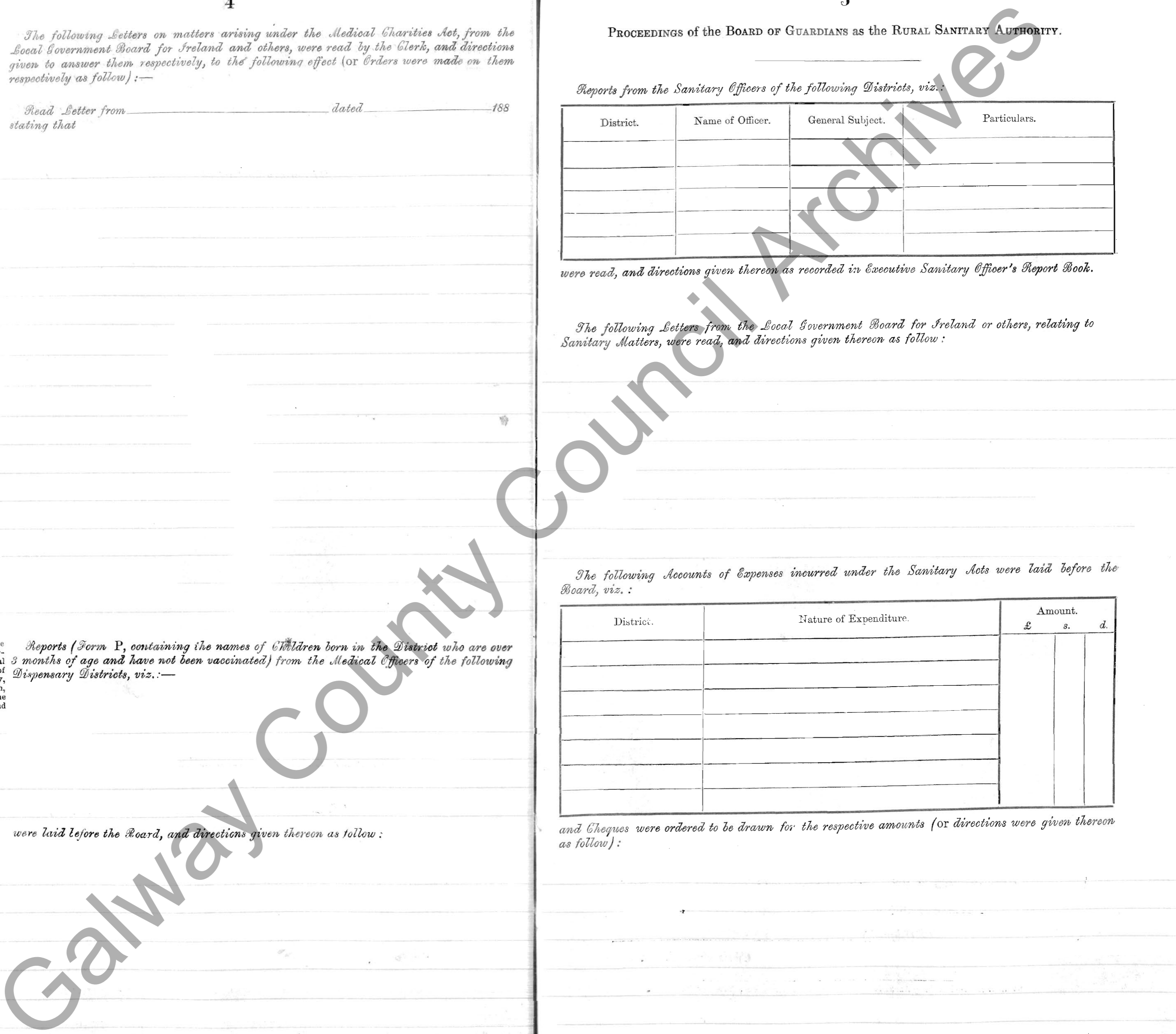

Next Meeting of the Guardians to be held on \_\_\_\_\_ the  
 \_\_\_\_\_ day of \_\_\_\_\_ 188 .

(Signed,) \_\_\_\_\_  
 Clerk of the Union.

Galway County Council Archives





The Workhouse Register was produced, examined, and authenticated, from No. 1948 to No. 1951, both inclusive, by the signature of the Chairman and countersignature of the Clerk.

The Outdoor Relief Register was produced, examined, and authenticated, from No. — to No. —, both inclusive, by the signature of the Chairman and countersignature of the Clerk.

The Clerk's Report on the execution of the Orders previously made by the Board was read to the following effect:

The Ledger was produced by the Clerk, posted up to the last day of Meeting, with the proper Debits and Credits as ordered on that day.

The Treasurer's Book of Receipts and Payments was produced, by which it appeared that there had been received during the Week — — — £ : :

Paid during the Week, — — — £ : :

And that the Balance on the Account — the Guardians was £ : :

The Book was signed by the Chairman.

The Weekly Balance Sheets of the several Collectors were laid before the Board, their accuracy having been first ascertained and authenticated by the Clerk.

The Lodgments made of Rates collected in the several Electoral Divisions appear to have been as follow:—

| Name of each Collector. | Electoral Divisions arranged in Collectors' Districts. | Collected and Lodged during the Week. |    |    | Total Rate and Arrears Collected and Lodged. |    |    | Remaining Uncollected. |    |    |
|-------------------------|--|---------------------------------------|----|----|--|----|----|------------------------|----|----|
|                         |  | £                                     | s. | d. | £  | s. | d. | £                      | s. | d. |
| Martin Forque           | Ballinakill  |                                       |    |    |  |    |    |                        |    |    |
|                         | Cleghau  |                                       |    |    |  |    |    |                        |    |    |
|                         | Cush Keilera   |                                       |    |    |  |    |    |                        |    |    |
|                         | Reynale  |                                       |    |    |  |    |    |                        |    |    |
| Michael Lydon           | Blunwen  | 30                                    | 10 | 5  |  |    |    | 106                    | 9  | 10 |
|                         | Aipden   |                                       |    |    |  |    |    | 68                     | 3  | 5  |
|                         | Doonloughan  | 1                                     | 2  | 11 |  |    |    | 189                    | 12 | 1  |
|                         | Muilawan   |                                       |    |    |  |    |    | 167                    | 1  | 2  |
|                         | Sillerna   |                                       |    |    |  |    |    | 18                     | 0  | 1  |
|                         |  |                                       |    |    | 31   | 13 | 4  | 758                    | 16 | 7  |
| Martin Lydon            | Knackboy   |                                       |    |    |  |    |    |                        |    |    |
|                         | Owengawla  |                                       |    |    |  |    |    |                        |    |    |
|                         | Skannide   |                                       |    |    |  |    |    |                        |    |    |
|                         |  |                                       |    |    |  |    |    |                        |    |    |
| James Monahan           | Bencor   |                                       |    |    |  |    |    |                        |    |    |
|                         | Berrucunlaph   |                                       |    |    |  |    |    |                        |    |    |
|                         | Berrylea   |                                       |    |    |  |    |    |                        |    |    |
|                         | Ellion   |                                       |    |    |  |    |    |                        |    |    |
|                         | Moyrus   |                                       |    |    |  |    |    |                        |    |    |
|                         | Roundstone   |                                       |    |    |  |    |    |                        |    |    |
| Michael Lydon           | Brishtoffin  |                                       |    |    |  |    |    |                        |    |    |

NOTE.—A Total is to be inserted in Red Ink at the foot of each Collector's District, as well as for the entire Union. Debit the Treasurer and Credit the several Electoral Divisions with the respective amounts lodged.

The Clerk's Account of Petty Disbursements made by him since last Meeting, amounting to £ : : was produced and passed.

The following Books were exhibited by the Clerk, he having first ascertained the accuracy of the entries made therein by the Master of the Workhouse, and authenticated the same by his signature:—

1. The Weekly Relief List and Abstract.
2. The Provision Check Account.
3. The Provision Receipt and Consumption Account.

By which it appeared that the Cost of Provisions and Necessaries received during the Week was

|  |    |    |    |
|--|----|----|----|
|  | £  | s. | d. |
|  | 13 | 11 | 11 |

Debit Provision Account and Credit Invoice Account.

The Cost of Provisions and Necessaries consumed was

|  |    |    |    |
|--|----|----|----|
|  | £  | s. | d. |
|  | 14 | 17 | 10 |

Debit Maintenance Account and Credit Provision Account.

And the General Average Cost of an Inmate for the Week was

|  |   |    |    |
|--|---|----|----|
|  | £ | s. | d. |
|  | 1 | 11 |    |

Average Cost in Infirmary, = - - - - - 3 - 9

Average Cost in Fever Hospital, = - - - - - 3 - 9

The Master's Estimate of Provisions and Necessaries required for the ensuing Week was examined, and Orders were duly made for the several articles specified, namely:—

|  |   |
|--|---|
| <p>900 lb. Bread<br/>57 " meat<br/>28 " Salt<br/>4 " Tea<br/>31 " Sugar<br/>1 " Pepper<br/>3 " Candles<br/>740 qt Milk</p> | <p>12 Sheepheads<br/>8 Hps Wine<br/>5 " Whiskey<br/>36 Wm. Turf</p> |
|--|---|

The following Books were also produced by the Clerk, their accuracy having been previously ascertained by him, and authenticated by his signature:—

1. The several Clothing Accounts.
2. The Medical Officers' Books.

The Outdoor Relief Lists and Weekly Receipt and Expenditure Books of the several Relieving Officers were then produced by the Clerk, their accuracy having been previously ascertained by him, and authenticated by his signature.

The Abstract of the Outdoor Relief Lists was also produced by the Clerk, having been duly entered up by him for the last Week ended Saturday, the \_\_\_\_\_ day of \_\_\_\_\_ 188 , whereby it appeared that in that Week the Total Expenditure in Outdoor Relief was

|                       |   |    |    |
|-----------------------|---|----|----|
|                       | £ | s. | d. |
| In money, = - - - - - |   |    |    |
| In kind, = - - - - -  |   |    |    |
| Total, = - - - - -    | £ |    |    |

Credit each Relieving Officer, as per Receipt and Expenditure Book.

The requirements of each Relieving Officer for the ensuing Week having been duly considered and estimated by the Board, Cheques on the Treasurer and Orders on Contractors were duly signed and delivered to each of them, of the following amounts and value respectively:

| RELIEF DISTRICT. | Name of Relieving Officer. | By Cheque on Treasurer. |       | By Order on Contractors. |                | RELIEF DISTRICT. | Name of Relieving Officer. | By Cheque on Treasurer. |       | By Order on Contractors. |                |
|------------------|----------------------------|-------------------------|-------|--------------------------|----------------|------------------|----------------------------|-------------------------|-------|--------------------------|----------------|
|                  |                            | £                       | s. d. | Article and Quantity.    | Value. £ s. d. |                  |                            | £                       | s. d. | Article and Quantity.    | Value. £ s. d. |
| No. I.           |                            |                         |       |                          |                |                  | Brought forward,           |                         |       |                          |                |
| No. II.          |                            |                         |       |                          |                | No. X.           |                            |                         |       |                          |                |
| No. III.         |                            |                         |       |                          |                | No. XI.          |                            |                         |       |                          |                |
| No. IV.          |                            |                         |       |                          |                | No. XII.         |                            |                         |       |                          |                |
| No. V.           |                            |                         |       |                          |                | No. XIII.        |                            |                         |       |                          |                |
| No. VI.          |                            |                         |       |                          |                | No. XIV.         |                            |                         |       |                          |                |
| No. VII.         |                            |                         |       |                          |                | No. XV.          |                            |                         |       |                          |                |
| No. VIII.        |                            |                         |       |                          |                | No. XVI.         |                            |                         |       |                          |                |
| No. IX.          |                            |                         |       |                          |                | No. XVII.        |                            |                         |       |                          |                |
|                  | Carried forward,           |                         |       |                          |                |                  | TOTAL,                     |                         |       |                          |                |

Credit Treasurer with Cheques.

Debit each Relieving Officer with Cheques and Orders.

On the Report and recommendation of the Finance Committee the following Bills, having been duly examined and found to be correct, and in accordance with the several Orders, were directed to be paid, and Cheques for the several amounts were duly drawn on the Treasurer and signed, namely:

1. Clothing Account. £ s. d.

Debit Clothing Account and Credit Treasurer with the several sums as above.

2. Establishment Account. £ s. d.

Debit Establishment Account and Credit Treasurer with the several sums as above.







The following Orders of the Local Government Board for Ireland were laid before the Board, and directions given thereon as follow:—

(

The following Letters from the Local Government Board for Ireland and others were read by the Clerk, and directions given to answer them respectively to the following effect (or Orders made on them respectively as follow):—

L. G. B. Letter No. 31,302. Dated 26<sup>th</sup> July 1887.  
Relative to previous correspondence on the subject of non lodgement of seed rate, and requesting that the Guardians call on collector Lydon to furnish forthwith a written explanation of his conduct in the matter

L. G. B. Letter No. 31,302. Dated 26<sup>th</sup> July 1887  
Requesting that a statement in detail be obtained from the Poor Rate collector of Bishoppin District as to the causes which have prevented him from collecting the Poor Rate in that Island

Ordered that the letter of the Local Government Board be referred to collector Michael Lydon, and that he

be called on, to give the clearest statement on the state of Bishoppin, and as to the reasons if any, for his not having enforced the payment of the Rates, — and that the collector be called on to explain the non lodgement of the seed rate, collected by him;

Read letter from Belvidere office Canavan Station that he had been served with fourteen eviction notices, at the suit of Richard Benidge Esq.

J. J. Johnson Chairman

The cases of Provisional Relief, and applications for relief, were considered and decided on, as set forth in the Application and Report Books.

The number of Provisional Admissions to the Workhouse confirmed was -

Ditto disallowed, - - - - -

The number of Applicants admitted to the Workhouse was -

The number of cases of Provisional Outdoor Relief was - - -

Do. do. in which relief was continued by the Guardians -

The number of other Applicants in the Relieving Officers' Books relieved by order of the Guardians was - - - - -

The number of Applicants for whom relief was not ordered was - -

The Bonds and other securities in force were laid before the Guardians by the Clerk, together with his report thereon, as follows: (this on the second Meeting after the Annual Election in every year).

(See also Minutes of the Guardians' proceedings under the Medical Charities Act, and as the Rural Sanitary Authority.)

Next Meeting of the Guardians to be held on Wednesday the 3rd day of August 1887.

(Signed,) Wm Burke

Clerk of the Union.

Galway County Council Archives

14 and 15 Vic, c. 68.}

UNION.

MINUTES of Proceedings of the Board of Guardians at a Meeting held  
on \_\_\_\_\_ the \_\_\_\_\_ day of \_\_\_\_\_ 188 .

(SUPPLEMENTAL SHEET.)

- I. MEDICAL CHARITIES ACT, 14 & 15 Vic., cap. 68.
- II. PUBLIC HEALTH ACTS.

PRESENT—In the Chair,

OTHER GUARDIANS:—

*An Estimate of Medicines, &c., required by the Medical Officer of the \_\_\_\_\_ Dispensary District, approved by the Committee of Management, was laid before the Board, with a Requisition from the Committee for the supply of the same, and directions were given thereon as follow :*

*An Invoice of Medicines forwarded by the Contractor, for the \_\_\_\_\_ Dispensary District, in pursuance of an Order of the Board in their Minutes of \_\_\_\_\_ having been received from him, the Clerk laid the Invoice before the Board, and was directed to forward the same (or reported that he had forwarded the same, as the case may be), to the Medical Officer of the District, retaining a Copy of the Invoice for the use of the Guardians.*

*On application of the Committee of Management of the \_\_\_\_\_ Dispensary District, the following supplies of Books, Stationery, Forms, or other requisites were ordered to be supplied :*

Galway County Council Archives

The following Accounts of Expenses (or Statement of Salaries due, as the case may be) under the Medical Charities Act, were laid before the Board, and directions were given for Payment thereof (or such other directions as may be given) :

Dispensary District. £ s. d.  
Account of Mr. \_\_\_\_\_ for \_\_\_\_\_ Amount,

[This at the end of each half-year, in pursuance of Articles 30 and 31 of the General Rules for Dispensary Districts, dated 29th November, 1869.]

An Account of the Expenses incurred for the service of each Dispensary District in the Union, for the half-year ended \_\_\_\_\_ 188 , having been submitted to the Board, the Clerk was directed to furnish to the Committee of each Dispensary District a statement of all the Expenses of the District which have been included in the half-year's accounts. The following is the total Expense incurred for each Dispensary District for the half-year ended \_\_\_\_\_ 188

|                 |   |   |   |   |
|-----------------|---|---|---|---|
| _____ District, | - | - | - | £ |
| _____ District, | - | - | - | £ |
| _____ District, | - | - | - | £ |
| _____ District, | - | - | - | £ |

[This to be entered on the occasion of every appointment of a new Committee, after the annual Election of Guardians, and on the occasion of any election to fill any vacancies in a Dispensary Committee.]

The Board elected the following Ratepayers to be Members of the Committees of Management of the following Dispensary Districts, respectively:—the Clerk to make a Return accordingly to the Local Government Board for Ireland, and to issue the prescribed Notification to the Members elected, and to the Medical Officers of the respective Dispensary Districts, in pursuance of Articles 1, 2, and 3 of the General Regulations for Dispensary Districts.—The Clerk was also directed to supply Check Books of Medical Relief Tickets (Forms C 1 and C 2), in pursuance of Article 29 of the Dispensary Regulations, to the new Members of the Committees: namely:—

\_\_\_\_\_ Dispensary District, Mr. \_\_\_\_\_ of \_\_\_\_\_

The following Orders of the Local Government Board for Ireland, under the Medical Charities Act, were laid before the Board, and directions given thereon as follow:—

Order dated \_\_\_\_\_ (state subject.)

Galway County Council Archival



The following Letters on matters arising under the Medical Charities Act, from the Local Government Board for Ireland and others, were read by the Clerk, and directions given to answer them respectively, to the following effect (or Orders were made on them respectively as follow) :—

Read Letter from \_\_\_\_\_ dated \_\_\_\_\_ 188 \_\_\_\_\_ stating that

[These Reports are to be made up and forwarded by the Medical Officers to the Board of Guardians quarterly, viz., on the 31st March, the 30th June, the 30th September, and the 31st December.]

Reports (Form P, containing the names of Children born in the District who are over 3 months of age and have not been vaccinated) from the Medical Officers of the following Dispensary Districts, viz. :—

were laid before the Board, and directions given thereon as follow :

PROCEEDINGS of the BOARD OF GUARDIANS as the RURAL SANITARY AUTHORITY.

Reports from the Sanitary Officers of the following Districts, viz. :

| District. | Name of Officer. | General Subject. | Particulars. |
|-----------|------------------|------------------|--------------|
|           |                  |                  |              |
|           |                  |                  |              |
|           |                  |                  |              |
|           |                  |                  |              |
|           |                  |                  |              |

were read, and directions given thereon as recorded in Executive Sanitary Officer's Report Book.

The following Letters from the Local Government Board for Ireland or others, relating to Sanitary Matters, were read, and directions given thereon as follow :

The following Accounts of Expenses incurred under the Sanitary Acts were laid before the Board, viz. :

| District. | Nature of Expenditure. | Amount. |    |    |
|-----------|------------------------|---------|----|----|
|           |                        | £       | s. | d. |
|           |                        |         |    |    |
|           |                        |         |    |    |
|           |                        |         |    |    |
|           |                        |         |    |    |
|           |                        |         |    |    |
|           |                        |         |    |    |

and Cheques were ordered to be drawn for the respective amounts (or directions were given thereon as follow) :

Galway County Council Archives

Next Meeting of the Guardians to be held on Wednesday the

3rd day of August 1887

(Signed,)

Wm Burke

Clerk of the Union.

Galway County Council Archives

Population in 1881—

Present Net Annual Value, £

STATE of the WORKHOUSE for the Week ending Saturday, the 30<sup>th</sup> day of July, 1887

| Number of Inmates for which accommodations provided. | So. that can be accommodated in each building. | Total No. in each building on the above date. | Able-bodied. |      | Aged and Infirm persons, and adult persons, above 15 years of age, but not working. |      | Boys and Girls above 9 and under 15 years of age. |        | Children above 9 and under 9 years of age. | Children above 9 and under 9 years of age. | Infants under 2 years of age. | RETURN OF SICK AND LUNATICS.          |  | OBSERVATIONS                     |
|--|--|---|--------------|------|---|------|---|--------|--|--|-------------------------------|---------------------------------------|--|----------------------------------|
|  |  |   | Males.       | Fem. | Males.  | Fem. | Boys.   | Girls. |  |  |                               | Number in Hospital on the above date. | No. of Lunatics and Idiots in Workhouse on the above date. |                                  |
| Workhouse, - -                                       | 790  | 132   |              |      |   |      |   |        |  |  |                               | Total.                                |  |                                  |
| Temporary Buildings, -                               |  |   |              |      |   |      |   |        |  |  |                               |                                       |  |                                  |
| Additional Workhouse, -                              |  |   |              |      |   |      |   |        |  |  |                               |                                       |  |                                  |
| Permanent Fever Hospital, -                          | 32   | -   |              |      |   |      |   |        |  |  |                               |                                       |  |                                  |
| Fever Sheds, - - -                                   |  |   |              |      |   |      |   |        |  |  |                               |                                       |  |                                  |
| Total, - - -   | 822  | 132   |              |      |   |      |   |        |  |  |                               |                                       |  |                                  |
| Remaining on previous Saturday, as per last Return.  |  |   | 3            | 0    | 33  | 44   | 9   | 9      | -  | 14   | 15                            | 132                                   | Under Medical treatment in Infirmary Wards, } 18           | In separate Wards, } -           |
| Admitted during the Week,                            |  |   | 2            | -    | 1   | -    | -   | -      | -  | -  | -                             | 3                                     | Under Medical treatment in Fever Hospital, } -             | In Wards with other Inmates, } - |
| TOTAL,   |  |   | 5            | 5    | 34  | 44   | 9   | 9      | -  | 14   | 15                            | 135                                   | Total, } 18  | Total, } -                       |
| Discharged during the Week,                          |  |   | 1            | -    | 7   | 2    | -   | -      | -  | -  | -                             | 3                                     |  |                                  |
| Died,  |  |   |              |      |   |      |   |        |  |  |                               |                                       |  |                                  |
| Total Discharged and Died,                           |  |   | 1            | -    | 7   | 2    | -   | -      | -  | -  | -                             | 3                                     |  |                                  |
| REMAINING ON THE ABOVE DATE.                         |  |   | 4            | 5    | 34  | 46   | 9   | 9      | -  | 14   | 15                            | 132                                   |  |                                  |

NIGHT LODGERS OR CASUALS.

|  | M. | F. | Children under 15. | TOTAL. |
|--|----|----|--------------------|--------|
| No. Relieved during Week,              |    |    |                    |        |
| No. in Workhouse at date,              |    |    |                    |        |
| No. at corresponding period last year, |    |    |                    | 150    |

RETURN of DESTITUTE PERSONS relieved out of the Workhouse, as by Relief Lists, for the last Week ended SATURDAY, the 30<sup>th</sup> day of July, 1887, authenticated and laid before the Board of Guardians at this Meeting.

| RELIEF DISTRICT. | Destitute Persons relieved out of the Workhouse under 10 Vict. c. 31, s. 1. |   | Destitute Persons relieved out of the Workhouse, but not comprised in Sec. 1. |   | Total relieved out of the Workhouse. |          | RELIEF DISTRICT. | Destitute Persons relieved out of the Workhouse under 10 Vict. c. 31, s. 1. |   | Destitute Persons relieved out of the Workhouse, but not comprised in Sec. 1. |   | Total relieved out of the Workhouse. |          |
|------------------|---|---|---|---|--------------------------------------|----------|------------------|---|---|---|---|--------------------------------------|----------|
|                  | Number of cases relieved.   | Number of Persons, including Applicant and Family, dependent on him or her. | Number of cases relieved.   | Number of Persons, including Applicant and Family, dependent on him or her. | Cases.                               | Persons. |                  | Number of cases relieved.   | Number of Persons, including Applicant and Family, dependent on him or her. | Number of cases relieved.   | Number of Persons, including Applicant and Family, dependent on him or her. | Cases.                               | Persons. |
| No. I.           | 10  | 25  |   |   |                                      |          | Bt. forwd.       |   |   |   |   |                                      |          |
| No. II.          | 22  | 49  |   |   |                                      |          | No. X.           |   |   |   |   |                                      |          |
| No. III.         | 14  | 18  |   |   |                                      |          | No. XI.          |   |   |   |   |                                      |          |
| No. IV.          | 15  | 21  |   |   |                                      |          | No. XII.         |   |   |   |   |                                      |          |
| No. V.           |   |   |   |   |                                      |          | No. XIII.        |   |   |   |   |                                      |          |
| No. VI.          |   |   |   |   |                                      |          | No. XIV.         |   |   |   |   |                                      |          |
| No. VII.         |   |   |   |   |                                      |          | No. XV.          |   |   |   |   |                                      |          |
| No. VIII.        |   |   |   |   |                                      |          | No. XVI.         |   |   |   |   |                                      |          |
| No. IX.          |   |   |   |   |                                      |          | No. XVII.        |   |   |   |   |                                      |          |
| Car. forwd.      | 61  | 113   |   |   |                                      |          | TOTAL,           |   |   |   |   |                                      |          |

COPY of MINUTES of Proceedings of the Board of Guardians, at a Meeting held on Wednesday, the 3<sup>rd</sup> day of August, 1887

PRESENT: In the Chair, Geo. J. Robinson Esq JP  
 Other Guardians:—  
Mayor J. J. Darcy "  
Mr Donnell Esq  
Mr. Hara " Mr Kearney Esq  
Mr. Casey "

The Minutes of last Meeting were read and signed.

Galway County



The Workhouse Register was produced, examined, and authenticated, from No. 1952 to No. 1954 both inclusive, by the signature of the Chairman and countersignature of the Clerk.

The Outdoor Relief Register was produced, examined, and authenticated, from No. 1952 to No. 1954 both inclusive, by the signature of the Chairman and countersignature of the Clerk.

The Clerk's Report on the execution of the Orders previously made by the Board was read to the following effect:

The Ledger was produced by the Clerk, posted up to the last day of Meeting, with the proper Debits and Credits as ordered on that day.

The Treasurer's Book of Receipts and Payments was produced, by which it appeared that there had been received during the Week - - - - - £ : :

Paid during the Week, - - - - - £ : :

And that the Balance on the Account - - - - - the Guardians was £ : :

The Book was signed by the Chairman.

The Weekly Balance Sheets of the several Collectors were laid before the Board, their accuracy having been first ascertained and authenticated by the Clerk.

The Lodgments made of Rates collected in the several Electoral Divisions appear to have been as follow:—

| Name of each Collector. | Electoral Divisions arranged in Collectors' Districts. | Collected and Lodged during the Week. |    |    | Total Rate and Arrears Collected and Lodged. |    |     | Remaining Uncollected. |    |    |
|-------------------------|--|---------------------------------------|----|----|--|----|-----|------------------------|----|----|
|                         |  | £                                     | s. | d. | £  | s. | d.  | £                      | s. | d. |
| Martin Coyne            | Ballina Kill   | 45                                    | 73 | 0  |  |    |     | 47                     | 6  | 7  |
|                         | Cleppan  | 11                                    | 6  | 0  |  |    |     | 60                     | 6  | 4  |
|                         | Cush Killen  | 2                                     | 5  | 0  |  |    |     | 14                     | 19 | 0  |
|                         | Reynyle  | 11                                    | 19 | 0  |  |    |     | 254                    | 15 | 10 |
|                         |  |                                       |    |    | 71   | 3  | 0   | 419                    | 7  | 9  |
| Michael Lydon           | Banswen  | 1                                     | 0  | 0  |  |    |     | 105                    | 9  | 10 |
|                         | Clifden  | 45                                    | 8  | 3  |  |    |     | 122                    | 15 | 2  |
|                         | Doonloughan  | 2                                     | 9  | 3  |  |    |     | 187                    | 2  | 10 |
|                         | Bunlavan   | 16                                    | 11 | 6  |  |    |     | 150                    | 9  | 8  |
|                         | Sillerna   |                                       |    |    | 65   | 9  | 0   | 18                     | 0  | 1  |
|                         |  |                                       |    |    |  |    | 693 | 7                      | 7  |    |
| Martin Lydon            | Knockboy   | 12                                    | 15 | 20 |  |    |     | 209                    | 7  | 2  |
|                         | Owenpawla  | 2                                     | 12 | 9  |  |    |     | 47                     | 18 | 10 |
|                         | Shamice  | 12                                    | 18 | 0  |  |    |     | 139                    | 4  | 3  |
|                         |  |                                       |    |    | 28   | 6  | 7   | 392                    | 10 | 3  |
| James Mayan             | Beacor   | 4                                     | 11 | 0  |  |    |     | 58                     | 1  | 9  |
|                         | Dangemulagh  | 2                                     | 0  | 0  |  |    |     | 21                     | 0  | 0  |
|                         | Derrylea   | 4                                     | 10 | 0  |  |    |     | 42                     | 17 | 3  |
|                         | Ellion   |                                       |    |    |  |    |     | 30                     | 3  | 10 |
|                         | Geogrus  | 9                                     | 11 | 9  |  |    |     | 56                     | 5  | 4  |
|                         | Rondestone   | 2                                     | 10 | 0  |  |    |     | 156                    | 10 | 2  |
|                         |  |                                       |    |    | 23   | 2  | 7   | 384                    | 19 | 4  |
| Michael Lydon           | Dishboppi  |                                       |    |    |  |    |     | 312                    | 11 | 5  |
|                         |  |                                       |    |    | 188  | 1  | 2   | 2189                   | 10 | 10 |

NOTE.—A Total is to be inserted in Red Ink at the foot of each Collector's District, as well as for the entire Union. Debit the Treasurer and Credit the several Electoral Divisions with the respective amounts lodged.



The Clerk's Account of Petty Disbursements made by him since last Meeting, amounting to £ : : was produced and passed.

The following Books were exhibited by the Clerk, he having first ascertained the accuracy of the entries made therein by the Master of the Workhouse, and authenticated the same by his signature:—

1. The Weekly Relief List and Abstract.
2. The Provision Check Account.
3. The Provision Receipt and Consumption Account.

By which it appeared that the Cost of Provisions and Necessaries received during the Week was = = = = £ 14 12 11

Debit Provision Account and Credit Invoice Account.

The Cost of Provisions and Necessaries consumed was = 14 2 11

Debit Maintenance Account and Credit Provision Account.

And the General Average Cost of an Inmate for the Week was 2 0

Average Cost in Infirmary, = = = = 3 11

Average Cost in Fever Hospital, = = = = 3 11

The Master's Estimate of Provisions and Necessaries required for the ensuing Week was examined, and Orders were duly made for the several articles speci ed, namely:—

|     |     |         |               |
|-----|-----|---------|---------------|
| 800 | lbs | Meat    |               |
| 62  | "   | Meat    | 10 up wine    |
| 28  | "   | Salt    | 5 " Whiskey   |
| 4   | "   | Tea     | 40 Boxes Tull |
| 28  | "   | Sugar   |               |
| 28  | "   | Rice    |               |
| 3   | "   | Candles |               |
| 112 | "   | Soap    |               |
| 720 | qts | Milk    |               |
| 14  |     | sheep   |               |

The following Books were also produced by the Clerk, their accuracy having been previously ascertained by him, and authenticated by his signature:—

1. The several Clothing Accounts.
2. The Medical Officers' Books.

The Outdoor Relief Lists and Weekly Receipt and Expenditure Books of the several Relieving Officers were then produced by the Clerk, their accuracy having been previously ascertained by him, and authenticated by his signature.

The Abstract of the Outdoor Relief Lists was also produced by the Clerk, having been duly entered up by him for the last Week ended Saturday, the 15 day of August 1887, whereby it appeared that in that Week the Total Expenditure in Outdoor Relief was

|             |   |    |    |
|-------------|---|----|----|
|             | £ | s. | d. |
| In money, = | - | -  | -  |
| In kind, =  | - | -  | -  |
| Total, =    | £ |    |    |

Credit each Relieving Officer, as per Receipt and Expenditure Books.

The requirements of each Relieving Officer for the ensuing Week having been duly considered and estimated by the Board, Cheques on the Treasurer and Orders on Contractors were duly signed and delivered to each of them, of the following amounts and value respectively:

| RELIEF DISTRICT. | Name of Relieving Officer. | By Cheque on Treasurer. |       | By Order on Contractors. |                | RELIEF DISTRICT. | Name of Relieving Officer. | By Cheque on Treasurer. |       | By Order on Contractors. |                |
|------------------|----------------------------|-------------------------|-------|--------------------------|----------------|------------------|----------------------------|-------------------------|-------|--------------------------|----------------|
|                  |                            | £                       | s. d. | Article and Quantity.    | Value. £ s. d. |                  |                            | £                       | s. d. | Article and Quantity.    | Value. £ s. d. |
| No. I.           |                            |                         |       |                          |                |                  | Brought forward,           |                         |       |                          |                |
| No. II.          |                            |                         |       |                          |                | No. X.           |                            |                         |       |                          |                |
| No. III.         |                            |                         |       |                          |                | No. XI.          |                            |                         |       |                          |                |
| No. IV.          |                            |                         |       |                          |                | No. XII.         |                            |                         |       |                          |                |
| No. V.           |                            |                         |       |                          |                | No. XIII.        |                            |                         |       |                          |                |
| No. VI.          |                            |                         |       |                          |                | No. XIV.         |                            |                         |       |                          |                |
| No. VII.         |                            |                         |       |                          |                | No. XV.          |                            |                         |       |                          |                |
| No. VIII.        |                            |                         |       |                          |                | No. XVI.         |                            |                         |       |                          |                |
| No. IX.          |                            |                         |       |                          |                | No. XVII.        |                            |                         |       |                          |                |
|                  | Carried forward,           |                         |       |                          |                |                  | TOTAL,                     |                         |       |                          |                |

Credit Treasurer with Cheques.

Debit each Relieving Officer with Cheques and Orders.

On the Report and recommendation of the Finance Committee the following Bills, having been duly examined and found to be correct, and in accordance with the several Orders, were directed to be paid, and Cheques for the several amounts were duly drawn on the Treasurer and signed, namely:

1. Clothing Account. £ s. d.

Debit Clothing Account and Credit Treasurer with the several sums as above.

2. Establishment Account. £ s. d.

|    |                           |   |    |   |
|----|---------------------------|---|----|---|
| 79 | Dr W Donnell Registration | 7 | 8  | 0 |
| 81 | Edward Stokes Mubric      |   | 18 | 1 |

Debit Establishment Account and Credit Treasurer with the several sums as above.

3. Workhouse Invoice Account.

£ s. d.

80 John Burke Mills a/c 25 0 0

Debit Workhouse Invoice Account and Credit Treasurer with the several sums as above.

4. Outdoor Relief Invoice Account.

£ s. d.

Credit Treasurer and Debit Outdoor Relief Invoice Account with the several sums as above.

The Clerk's Report of Vaccination was read—(this on the first meeting in every month)  
—Number of successful cases:—

The Report of the Visiting Committee was read, and Orders were made thereon as follow:—

The Reports of the Master and other Officers were read, and Orders made thereon as follow:

Galway

County Council Archives

The following Orders of the Local Government Board for Ireland were laid before the Board, and directions given thereon as follow:—

The following Letters from the Local Government Board for Ireland and others were read by the Clerk, and directions given to answer them respectively to the following effect (or Orders made on them respectively as follow):—

- L. J. B. C. letter No. 30251 Dated 27 July 1887.  
Requesting to be furnished with two copies of scale of dietary in force in Workhouse and Hospital of Union on 25<sup>th</sup> March 1887.
- L. J. B. C. letter No. 30252. Dated 28 July 1887.  
Requesting to be furnished with Return of expenditure under Poor Relief acts for half year ended 25<sup>th</sup> March 1887.  
With least possible delay.
- L. J. B. C. letter No. 18702 Dated 2 Aug 1887  
on the subject of out door Relief generally and directing earnest attention of Board of Guardians to its administration &

ordered in accordance with the suggestions contained in the letter of the Local Government Board dated 2<sup>nd</sup> August, we have carefully considered the question of the great increase in the number of persons afforded out door Relief in this Union. We had the subject under consideration at our last Meeting, when we came to the Resolution that the list should be carefully revised. We have had a considerable reduction since and we have given notice to the relieving officers to give no out door Relief to any individual who can be removed to the House.

Resolved That having this day, examined the collectors accounts, we are not satisfied with their collections, we therefore direct our clerk to write to their securities and inform them that if the collections are not immediately closed, proceedings will be taken against them.

L. J. B. letter No. 31,302. Dated 26 July 1887  
Head explanation of Mr Michael Lydon, Poor Rate collector -  
Sir

With reference as to how I made an effort to collect the Bishboppin and Shank poor rates, it was simply in this way, that after I was appointed collector for the above Islands, I visited the Islands



On several occasions, but my efforts to collect the Rates on those places turned out to be very ineffectual, whereas the parties there liable for cess or Rates of any kind - they lock all their doors, and any collector has no chance of admittance into their premises - before they knew I was appointed collector, it was only then that I could get admittance on those Islands but since then I could not get a boat in Clifflan. Russadilisk anphris more or anphrisken to bring me there no matter how much I offered them for so doing, as those parties stated to me they were so much afraid if they gave any collector a passage to those Islands - they would be afraid of their mooring cut away - and their

The cases of Provisional Relief, and applications for relief, were considered and decided on, as set forth in the Application and Report Books.

|  |   |   |
|--|---|---|
| The number of Provisional Admissions to the Workhouse confirmed was                                    | - | 3 |
| Ditto disallowed,  | - | 0 |
| The number of Applicants admitted to the Workhouse was   | - | 0 |
|  |   |   |
| The number of cases of Provisional Outdoor Relief was  | - | 0 |
| Do. do. in which relief was continued by the Guardians   | - | 0 |
| The number of other Applicants in the Relieving Officers' Books relieved by order of the Guardians was | - | 0 |
|  |   |   |
| The number of Applicants for whom relief was not ordered was   | - | 0 |

The Bonds and other securities in force were laid before the Guardians by the Clerk, together with his report thereon, as follows: (this on the second Meeting after the Annual Election in every year).

(See also Minutes of the Guardians' proceedings under the Medical Charities Act, and as the Rural Sanitary Authority.)

Next Meeting of the Guardians to be held on Wednesday the 10<sup>th</sup> day of August 1887.

(Signed,) R. H. Burke  
Clerk of the Union.

boats left in danger - The only chance I got was with Mr Robinson and Mr Redington to go on those Islands in a gun boat and when we landed there, nearly every house on the Island was locked up with their cattle inside. No parties could have done more to remonstrate with those people than Mr Robinson Mr Redington and myself, yet it was of no use, as they are determined to pay nothing - they imagine when living on those Islands, they are not liable for Rates of any kind -

I consider it is impossible to collect Rates from those parties without having a very strong force to protect me and also to get a mode of conveyance for any stock &c that could be seized on their lands, by getting this protection and remaining for some time on the Island - I have no doubt, but we could be able to bring them to a sense of their duty -

I remain  
Yours faithfully,  
Michael Lydon  
Poor Rate Collector

Ordered. That we beg to forward the explanation of the Rate Collector Lydon, giving his reasons for the



non collection of the Raffle rates, we believe he states the fact, and we believe that additional means must be adopted for enforcing payment of the rates

*John P. Shreeley*

Galway County

14 and 15 Vic., c. 68.

*Clyden* UNION.

MINUTES of Proceedings of the Board of Guardians at a Meeting held on *Wednesday* the *3<sup>rd</sup>* day of *August* 1887.

(SUPPLEMENTAL SHEET.)

- I. MEDICAL CHARITIES ACT, 14 & 15 Vic., cap. 68.
- II. PUBLIC HEALTH ACTS.

PRESENT—In the Chair, *G. J. Robinson JP*

OTHER GUARDIANS:—

*H. M. Donnell JP*      *Major J. J. D'Arcy JP*  
*J. Carey*              *W. H. Hara*  
                                  *R. Kearney*

An Estimate of Medicines, &c., required by the Medical Officer of the \_\_\_\_\_ Dispensary District, approved by the Committee of Management, was laid before the Board, with a Requisition from the Committee for the supply of the same, and directions were given thereon as follow:

Read Minutes of *Clyden Dispensary* Committee dated 29 July - *John P. Shreeley* for whom leave of absence for month - he getting ill to perform his duties

An Invoice of Medicines forwarded by the Contractor, for the \_\_\_\_\_ Dispensary District, in pursuance of an Order of the Board in their Minutes of \_\_\_\_\_ having been received from him, the Clerk laid the Invoice before the Board, and was directed to forward the same (or reported that he had forwarded the same, as the case may be), to the Medical Officer of the District, retaining a Copy of the Invoice for the use of the Guardians.

On application of the Committee of Management of the \_\_\_\_\_ Dispensary District, the following supplies of Books, Stationery, Forms, or other requisites were ordered to be supplied:

The following Accounts of Expenses (or Statement of Salaries due, as the case may be) under the Medical Charities Act, were laid before the Board, and directions were given for Payment thereof (or such other directions as may be given) :

\_\_\_\_\_ Dispensary District. £ s. d.  
Account of Mr. \_\_\_\_\_ for \_\_\_\_\_ Amount,

[This at the end of each half-year, in pursuance of Articles 30 and 31 of the General Rules for Dispensary Districts, dated 29th November, 1869.] An Account of the Expenses incurred for the service of each Dispensary District in the Union, for the half-year ended \_\_\_\_\_ 188 , having been submitted to the Board, the Clerk was directed to furnish to the Committee of each Dispensary District a statement of all the Expenses of the District which have been included in the half-year's accounts. The following is the total Expense incurred for each Dispensary District for the half-year ended \_\_\_\_\_ 188

|                 |   |   |   |   |   |
|-----------------|---|---|---|---|---|
| _____ District, | - | - | - | - | £ |
| _____ District, | - | - | - | - | £ |
| _____ District, | - | - | - | - | £ |
| _____ District, | - | - | - | - | £ |

[This to be entered on the occasion of every appointment of a new Committee, after the annual Election of Guardians, and on the occasion of any election to fill any vacancies in a Dispensary Committee.] The Board elected the following Ratepayers to be Members of the Committees of Management of the following Dispensary Districts, respectively:—the Clerk to make a Return accordingly to the Local Government Board for Ireland, and to issue the prescribed Notification to the Members elected, and to the Medical Officers of the respective Dispensary Districts, in pursuance of Articles 1, 2, and 3 of the General Regulations for Dispensary Districts.—The Clerk was also directed to supply Check Books of Medical Relief Tickets (Forms C 1 and C 2), in pursuance of Article 29 of the Dispensary Regulations, to the new Members of the Committees; namely:—

\_\_\_\_\_ Dispensary District, Mr. \_\_\_\_\_ of \_\_\_\_\_

The following Orders of the Local Government Board for Ireland, under the Medical Charities Act, were laid before the Board, and directions given thereon as follow:—

Order dated \_\_\_\_\_ (state subject.)

Galway County Council Archiving

The following Letters on matters arising under the Medical Charities Act, from the Local Government Board for Ireland and others, were read by the Clerk, and directions given to answer them respectively, to the following effect (or Orders were made on them respectively as follow) :—

Read Letter from \_\_\_\_\_ dated \_\_\_\_\_ 188\_\_\_\_ stating that

[These Reports are to be made up and forwarded by the Medical Officers to the Board of Guardians quarterly, viz., on the 31st March, the 30th June, the 30th September, and the 31st December.]

Reports (Form P, containing the names of Children born in the District who are over 5 months of age and have not been vaccinated) from the Medical Officers of the following Dispensary Districts, viz.:—

were laid before the Board, and directions given thereon as follow :

PROCEEDINGS of the BOARD OF GUARDIANS as the RURAL SANITARY AUTHORITY.

Reports from the Sanitary Officers of the following Districts, viz.:

| District. | Name of Officer. | General Subject. | Particulars. |
|-----------|------------------|------------------|--------------|
|           |                  |                  |              |
|           |                  |                  |              |
|           |                  |                  |              |
|           |                  |                  |              |
|           |                  |                  |              |
|           |                  |                  |              |

were read, and directions given thereon as recorded in Executive Sanitary Officer's Report Book.

The following Letters from the Local Government Board for Ireland or others, relating to Sanitary Matters, were read, and directions given thereon as follow :

The following Accounts of Expenses incurred under the Sanitary Acts were laid before the Board, viz. :

| District. | Nature of Expenditure. | Amount. |    |    |
|-----------|------------------------|---------|----|----|
|           |                        | £       | s. | d. |
|           |                        |         |    |    |
|           |                        |         |    |    |
|           |                        |         |    |    |
|           |                        |         |    |    |
|           |                        |         |    |    |
|           |                        |         |    |    |
|           |                        |         |    |    |
|           |                        |         |    |    |

and Cheques were ordered to be drawn for the respective amounts (or directions were given thereon as follow) :

Next Meeting of the Guardians to be held on Wednesday, the

17<sup>th</sup> day of August 1887.

(Signed,) John Burke

Clerk of the Union.

Galway County Council Archives



Population in 1881—

Present Net Annual Value, £

STATE of the WORKHOUSE for the Week ending Saturday, the 6<sup>th</sup> day of August 1887

| Number of Inmates for which accommodation is provided. | No. that can be accommodated in each building on the above date. | Able-bodied. |      |        |      |       |        | Aged and Infirm persons, above 15 years of age, but not working. |  | Boys and Girls above 9 and under 15 years of age.          |    | Children above 5 and under 9 years of age. | Children above 2 and under 5 years of age. | Infants under 2 years of age. | RETURN OF SICK AND LUNATICS. |  | OBSERVATIONS |
|--|--|--------------|------|--------|------|-------|--------|--|--|--|----|--|--|-------------------------------|------------------------------|--|--------------|
|  |  | Males.       | Fem. | Males. | Fem. | Boys. | Girls. | Total.   | No. of Lunatics in Hospital on the above date. | No. of Lunatics and Idiots in Workhouse on the above date. |    |  |  |                               |                              |  |              |
| Workhouse, - - -                                       | 790  | 127          |      |        |      |       |        |  |  |  |    |  |  |                               |                              |  |              |
| Temporary Buildings, -                                 |  |              |      |        |      |       |        |  |  |  |    |  |  |                               |                              |  |              |
| Additional Workhouse, -                                |  |              |      |        |      |       |        |  |  |  |    |  |  |                               |                              |  |              |
| Permanent Fever Hospital, -                            | 32   |              |      |        |      |       |        |  |  |  |    |  |  |                               |                              |  |              |
| Fever Sheds, - - -                                     |  |              |      |        |      |       |        |  |  |  |    |  |  |                               |                              |  |              |
| Total, - - -   | 822  | 127          |      |        |      |       |        |  |  |  |    |  |  |                               |                              |  |              |
| Remaining on previous Saturday, as per last Return.    |  |              | 4    | 5      | 34   | 42    | 9      | 9  |  |  | 14 | 15   | 132  |                               |                              |  |              |
| Admitted during the Week.                              |  |              | 2    | -      | 1    | -     | -      | -  | -  | -  | -  | -  | 3  |                               |                              |  |              |
| TOTAL.   |  |              | 6    | 5      | 35   | 42    | 9      | 9  |  |  | 14 | 15   | 135  |                               |                              |  |              |
| Discharged during the Week.                            |  |              | 1    | -      | 2    | 4     | 1      | -  | -  | -  | -  | -  | 8  |                               |                              |  |              |
| Died, - - - - -  |  |              |      |        |      |       |        |  |  |  |    |  |  |                               |                              |  |              |
| Total Discharged and Died,                             |  |              | 1    | -      | 2    | 4     | 1      | -  | -  | -  | -  | -  | 8  |                               |                              |  |              |
| REMAINING ON THE ABOVE DATE.                           |  |              | 5    | 5      | 33   | 38    | 8      | 9  |  |  | 14 | 15   | 127  |                               |                              |  |              |

RETURN of DESTITUTE PERSONS relieved out of the Workhouse, as by Relief Lists, for the last Week ended SATURDAY, the 6<sup>th</sup> day of August 1887, authenticated and laid before the Board of Guardians at this Meeting.

| RELIEF DISTRICT. | Destitute Persons relieved out of the Workhouse under 10 Vict. c. 31, s. 1. |   | Destitute Persons relieved out of the Workhouse, but not comprised in Sec. 1. |   | Total relieved out of the Workhouse. |          | RELIEF DISTRICT. | Destitute Persons relieved out of the Workhouse under 10 Vict. c. 31, s. 1. |   | Destitute Persons relieved out of the Workhouse, but not comprised in Sec. 1. |   | Total relieved out of the Workhouse. |          |
|------------------|---|---|---|---|--------------------------------------|----------|------------------|---|---|---|---|--------------------------------------|----------|
|                  | Number of cases relieved.   | Number of Persons, including Applicant and Family, dependent on him or her. | Number of cases relieved.   | Number of Persons, including Applicant and Family, dependent on him or her. | Cases.                               | Persons. |                  | Number of cases relieved.   | Number of Persons, including Applicant and Family, dependent on him or her. | Number of cases relieved.   | Number of Persons, including Applicant and Family, dependent on him or her. | Cases.                               | Persons. |
| No. I.           | 3   | 10  |   |   |                                      |          | Bt. forwd.       |   |   |   |   |                                      |          |
| No. II.          | 17  | 39  |   |   |                                      |          | No. X.           |   |   |   |   |                                      |          |
| No. III.         | 7   | 14  |   |   |                                      |          | No. XI.          |   |   |   |   |                                      |          |
| No. IV.          | 5   | 8   |   |   |                                      |          | No. XII.         |   |   |   |   |                                      |          |
| No. V.           |   |   |   |   |                                      |          | No. XIII.        |   |   |   |   |                                      |          |
| No. VI.          |   |   |   |   |                                      |          | No. XIV.         |   |   |   |   |                                      |          |
| No. VII.         |   |   |   |   |                                      |          | No. XV.          |   |   |   |   |                                      |          |
| No. VIII.        |   |   |   |   |                                      |          | No. XVI.         |   |   |   |   |                                      |          |
| No. IX.          |   |   |   |   |                                      |          | No. XVII.        |   |   |   |   |                                      |          |
| Car. forwd.      | 32  | 71  |   |   |                                      |          | TOTAL.           |   |   |   |   |                                      |          |

COPY of MINUTES of Proceedings of the Board of Guardians, at a Meeting held on Wednesday the 10<sup>th</sup> day of August 1887

PRESENT: In the Chair, Major J. J. Darcy, J.P. Jess Robinson J.P.  
Other Guardians:—

R. J. Neill Esq

Mr Woodman

Mr King

P. J. Hara

Mr Wogan Esq

Mr Kearney

The Minutes of last Meeting were read and signed.

Galway County

The Workhouse Register was produced, examined, and authenticated, from No. 1955 to No. 1957, both inclusive, by the signature of the Chairman and countersignature of the Clerk.

The Outdoor Relief Register was produced, examined, and authenticated, from No. — to No. —, both inclusive, by the signature of the Chairman and countersignature of the Clerk.

The Clerk's Report on the execution of the Orders previously made by the Board was read to the following effect:

*Cyfra Seadatu 1-16-4*

The Ledger was produced by the Clerk, posted up to the last day of Meeting, with the proper Debits and Credits as ordered on that day.

The Treasurer's Book of Receipts and Payments was produced, by which it appeared that there had been received during the Week

Paid during the Week, - - - - - £ : :

And that the Balance on the Account the Guardians was £ : :

The Book was signed by the Chairman.

The Weekly Balance Sheets of the several Collectors were laid before the Board, their accuracy having been first ascertained and authenticated by the Clerk.

The Lodgments made of Rates collected in the several Electoral Divisions appear to have been as follow:—

| Name of each Collector. | Electoral Divisions arranged in Collectors' Districts. | Collected and Lodged during the Week. |    |    | Total Rate and Arrears Collected and Lodged. |    |    | Remaining Uncollected. |    |    |
|-------------------------|--|---------------------------------------|----|----|--|----|----|------------------------|----|----|
|                         |  | £                                     | s. | d. | £  | s. | d. | £                      | s. | d. |
| Martin Coyne            | Ballinakill  |                                       |    |    |  |    |    | 47                     | 6  | 7  |
|                         | Cleggau  |                                       |    |    |  |    |    | 60                     | 8  | 4  |
|                         | Cushkitter,  |                                       |    |    |  |    |    | 14                     | 19 | 0  |
|                         | Kenilte  |                                       |    |    |  |    |    | 252                    | 15 | 70 |
|                         |  |                                       |    |    |  |    |    | 417                    | 7  | 9  |
| Michael Lydon           | Dunauwen   |                                       |    |    |  |    |    | 105                    | 9  | 10 |
|                         | Clipden  | 20                                    | 0  | 0  |  |    |    | 102                    | 15 | 2  |
|                         | Bonnamphau   | 4                                     | 2  | 2  |  |    |    | 183                    | 0  | 8  |
|                         | Guilauan   | 4                                     | 0  | 0  |  |    |    | 146                    | 9  | 8  |
|                         | Sillerna   |                                       |    |    |  |    |    | 18                     | 0  | 1  |
|                         |  |                                       |    |    | 28   | 2  | 2  | 665                    | 5  | 5  |
| Martin Lydon            | Knockboon  |                                       |    |    |  |    |    | 209                    | 7  | 2  |
|                         | Owenpola   |                                       |    |    |  |    |    | 47                     | 18 | 10 |
|                         | Kanmice  |                                       |    |    |  |    |    | 139                    | 4  | 3  |
|                         |  |                                       |    |    |  |    |    | 392                    | 10 | 3  |
| James Morgan            | Bencor   | 11                                    | 14 | 0  |  |    |    | 46                     | 7  | 9  |
|                         | Deerycunla   |                                       |    |    |  |    |    | 21                     | 0  | 0  |
|                         | Deinglea   | 2                                     | 5  | 6  |  |    |    | 40                     | 11 | 9  |
|                         | Elion  | 1                                     | 6  | 2  |  |    |    | 24                     | 9  | 9  |
|                         | Knogrus  | 7                                     | 4  | 0  |  |    |    | 30                     | 3  | 10 |
|                         | Randstone  |                                       |    |    |  |    |    | 49                     | 1  | 4  |
|                         |  |                                       |    |    |  |    |    | 156                    | 10 | 2  |
|                         |  |                                       |    |    | 21   | 3  | 6  | 343                    | 15 | 10 |
|                         |  |                                       |    |    | 1  | 6  | 2  | 327                    | 13 | 10 |
| Michael Lydon           | Kishboffi.   |                                       |    |    | 26   | 3  | 0  | 284                    | 8  | 5  |
|                         |  |                                       |    |    | 91   | 11 | 0  | 2097                   | 19 | 10 |

NOTE.—A Total is to be inserted in Red Ink at the foot of each Collector's District, as well as for the entire Union. Debit the Treasurer and Credit the several Electoral Divisions with the respective amounts lodged.



The Clerk's Account of Petty Disbursements made by him since last Meeting, amounting to £ : : was produced and passed.

The following Books were exhibited by the Clerk, he having first ascertained the accuracy of the entries made therein by the Master of the Workhouse, and authenticated the same by his signature :—

1. The Weekly Relief List and Abstract.
2. The Provision Check Account.
3. The Provision Receipt and Consumption Account.

By which it appeared that the Cost of Provisions and Necessaries received during the Week was = = = = 11 : 17 : 7

Debit Provision Account and Credit Invoice Account.

The Cost of Provisions and Necessaries consumed was = 14 : 2 : 11

Debit Maintenance Account and Credit Provision Account.

And the General Average Cost of an Inmate for the Week was : 2 : 0

Average Cost in Infirmary, = - - - = 3 : 11

Average Cost in Fever Hospital, = - - - = 3 : 11

The Master's Estimate of Provisions and Necessaries required for the ensuing Week was examined, and Orders were duly made for the several articles specified, namely :—

|     |     |         |     |     |            |
|-----|-----|---------|-----|-----|------------|
| 800 | lbs | Bread   | 720 | gls | Milk       |
| 62  | "   | Meat    | 12  |     | Sheepheads |
| 28  | "   | Salt    | 10  |     | up wine    |
| 4   | "   | Tea     | 5   |     | " Whiskey  |
| 28  | "   | Sugar   | 40  |     | Boxes Nut  |
| 28  | "   | Rice    |     |     |            |
| 3   | "   | Candles |     |     |            |
| 112 | "   | Soap    |     |     |            |

The following Books were also produced by the Clerk, their accuracy having been previously ascertained by him, and authenticated by his signature :—

1. The several Clothing Accounts.
2. The Medical Officers' Books.

The Outdoor Relief Lists and Weekly Receipt and Expenditure Books of the several Relieving Officers were then produced by the Clerk, their accuracy having been previously ascertained by him, and authenticated by his signature.

The Abstract of the Outdoor Relief Lists was also produced by the Clerk, having been duly entered up by him for the last Week ended Saturday, the 6<sup>th</sup> day of August 1887, whereby it appeared that in that Week the Total Expenditure in Outdoor Relief was

|             |   |    |       |
|-------------|---|----|-------|
|             | £ | s. | d.    |
| In money, = | - | -  | -     |
| In kind, =  | - | -  | -     |
|             |   |    | 2 9 0 |
| Total, =    | £ | 2  | 9 0   |

Credit each Relieving Officer, as per Receipt and Expenditure Book.

The requirements of each Relieving Officer for the ensuing Week having been duly considered and estimated by the Board, Cheques on the Treasurer and Orders on Contractors were duly signed and delivered to each of them, of the following amounts and value respectively :

| RELIEF DISTRICT. | Name of Relieving Officer. | By Cheque on Treasurer. |       | By Order on Contractors. |                | RELIEF DISTRICT. | Name of Relieving Officer. | By Cheque on Treasurer. |       | By Order on Contractors. |                |
|------------------|----------------------------|-------------------------|-------|--------------------------|----------------|------------------|----------------------------|-------------------------|-------|--------------------------|----------------|
|                  |                            | £                       | s. d. | Article and Quantity.    | Value. £ s. d. |                  |                            | £                       | s. d. | Article and Quantity.    | Value. £ s. d. |
| No. I.           |                            |                         |       |                          |                |                  | Brought forward,           |                         |       |                          |                |
| No. II.          |                            |                         |       |                          |                | No. X.           |                            |                         |       |                          |                |
| No. III.         |                            |                         |       |                          |                | No. XI.          |                            |                         |       |                          |                |
| No. IV.          |                            |                         |       |                          |                | No. XII.         |                            |                         |       |                          |                |
| No. V.           |                            |                         |       |                          |                | No. XIII.        |                            |                         |       |                          |                |
| No. VI.          |                            |                         |       |                          |                | No. XIV.         |                            |                         |       |                          |                |
| No. VII.         |                            |                         |       |                          |                | No. XV.          |                            |                         |       |                          |                |
| No. VIII.        |                            |                         |       |                          |                | No. XVI.         |                            |                         |       |                          |                |
| No. IX.          |                            |                         |       |                          |                | No. XVII.        |                            |                         |       |                          |                |
|                  | Carried forward,           |                         |       |                          |                |                  | TOTAL,                     |                         |       |                          |                |

Credit Treasurer with Cheques.

Debit each Relieving Officer with Cheques and Orders.

On the Report and recommendation of the Finance Committee the following Bills, having been duly examined and found to be correct, and in accordance with the several Orders, were directed to be paid, and Cheques for the several amounts were duly drawn on the Treasurer and signed, namely :

1. Clothing Account. £ s. d.

Debit Clothing Account and Credit Treasurer with the several sums as above.

2. Establishment Account. £ s. d.

87 Edward Stokes, Turrow " 75 1

Debit Establishment Account and Credit Treasurer with the several sums as above.

3. Workhouse Invoice Account.

£ s. d.

Debit Workhouse Invoice Account and Credit Treasurer with the several sums as above.

4. Outdoor Relief Invoice Account.

£ s. d.

Credit Treasurer and Debit Outdoor Relief Invoice Account with the several sums as above.

The Clerk's Report of Vaccination was read—(this on the first meeting in every month) —Number of successful cases:—

The Report of the Visiting Committee was read, and Orders were made thereon as follow:—

name of the putative father. Mr Corbet. the son of the woman who conveyed it here — Master desires instruction of the Board in the matter — ordered that the Master make an information of the circumstances that occurred

The Reports of the Master and other Officers were read, and Orders made thereon as follow:

Master reports, That on Monday evening the 8<sup>th</sup> inst. a woman named Bridget Corbett of Barnahalla. Came to the workhouse with an infant and stated that it was found in a cock aghay, in her husband's lands, and that the Police Sergeant at Cleggan told her to bring it here. She could not of her own knowledge. She stated, say whether the child was Baptized or what its name, was — subsequently on his asking her, if she had any suspicion as to who was the mother — she replied she had. He took her to the Police Barrack, where she stated that a girl named Margaret Courcy, of Barnahalla was the mother — the Police promised to make inquiry. and from information and from information he has since got from them. He understands that the child has been baptized a member of the Church of England, that its name is Ellen Courcy its mother's name, Margaret Courcy, and the



The following Orders of the Local Government Board for Ireland were laid before the Board, and directions given thereon as follow:—

f

The following Letters from the Local Government Board for Ireland and others were read by the Clerk, and directions given to answer them respectively to the following effect (or Orders made on them respectively as follow):—

L of B Letter no. 31,302. Dated 26 July 1887—  
 With explanation from Mr Michael Lyden  
 Poor Rate collector, relative to non-  
 payment of Poor Rate,  
 which was approved of, and directed  
 to be forwarded to Local Government  
 Board—  
 Sent herewith —

Read Letter from Andrew Lyden  
 Relieving officer tendering his  
 resignation of the office, and  
 requesting the Guardians would  
 allow his Brother to act as  
 his substitute for a fortnight

The Brother of Andrew Lyden, to be  
 appointed. Temporary until the next  
 appointment is made—

Resolved That no contractors be paid  
 until there is money lodged in the  
 Bank by the Rate collector, and then  
 give precedence to the Contractors  
 under the Relief of Distress Act  
 1886.

Wm J. O'Loahlin  
 Patrick & Harra

Read Letter from Mr. Canavan Relieving  
 officer, stating that he had been  
 served with notice of Eviction at the suit  
 of P. J. Blake, Electoral Division of  
 Roundstone —

Wm J. O'Loahlin

Galway Council Archives

The cases of Provisional Relief, and applications for relief, were considered and decided on, as set forth in the Application and Report Books.

The number of Provisional Admissions to the Workhouse confirmed was -

Ditto disallowed, = = = = = -

The number of Applicants admitted to the Workhouse was -

The number of cases of Provisional Outdoor Relief was -

Do. do. in which relief was continued by the Guardians =

The number of other Applicants in the Relieving Officers' Books relieved by order of the Guardians was = = = = =

The number of Applicants for whom relief was not ordered was -

The Bonds and other securities in force were laid before the Guardians by the Clerk, together with his report thereon, as follows: (this on the second Meeting after the Annual Election in every year).

(See also Minutes of the Guardians' proceedings under the Medical Charities Act, and as the Rural Sanitary Authority.)

Next Meeting of the Guardians to be held on \_\_\_\_\_ the \_\_\_\_\_ day of \_\_\_\_\_ 188 .

(Signed,) \_\_\_\_\_

Clerk of the Union.

14 and 15 Vic., c. 68.}

1  
Clifton UNION.MINUTES of Proceedings of the Board of Guardians at a Meeting held  
on Monday 10th day of August 1887.

(SUPPLEMENTAL SHEET.)

- I. MEDICAL CHARITIES ACT, 14 & 15 Vic., cap. 68.
- II. PUBLIC HEALTH ACTS.

PRESENT—In the Chair,

OTHER GUARDIANS:—

See page 121

An Estimate of Medicines, &c., required by the Medical Officer of the \_\_\_\_\_ Dispensary District, approved by the Committee of Management, was laid before the Board, with a Requisition from the Committee for the supply of the same, and directions were given thereon as follow:

at a meeting of the Roundstone Dispensary Committee, held on 5<sup>th</sup> Inst

Dr Kerner, attended a month leave of absence. Dr Hookin undertaking his duties at £ 2. a week

An Invoice of Medicines forwarded by the Contractor, for the \_\_\_\_\_ Dispensary District, in pursuance of an Order of the Board in their Minutes of \_\_\_\_\_ having been received from him, the Clerk laid the Invoice before the Board, and was directed to forward the same (or reported that he had forwarded the same, as the case may be), to the Medical Officer of the District, retaining a Copy of the Invoice for the use of the Guardians.

On application of the Committee of Management of the \_\_\_\_\_ Dispensary District, the following supplies of Books, Stationery, Forms, or other requisites were ordered to be supplied:

Galway County Council Archives



The following Accounts of Expenses (or Statement of Salaries due, as the case may be) under the Medical Charities Act, were laid before the Board, and directions were given for Payment thereof (or such other directions as may be given):

Dispensary District. £ s. d.  
Account of Mr. \_\_\_\_\_ for \_\_\_\_\_ Amount,

[This at the end of each half-year, in pursuance of Articles 30 and 31 of the General Rules for Dispensary Districts, dated 29th November, 1869.]

An Account of the Expenses incurred for the service of each Dispensary District in the Union, for the half-year ended \_\_\_\_\_ 188 , having been submitted to the Board, the Clerk was directed to furnish to the Committee of each Dispensary District a statement of all the Expenses of the District which have been included in the half-year's accounts. The following is the total Expense incurred for each Dispensary District for the half-year ended \_\_\_\_\_ 188 .

|                 |   |   |   |   |   |
|-----------------|---|---|---|---|---|
| _____ District, | - | - | - | - | £ |
| _____ District, | - | - | - | - | £ |
| _____ District, | - | - | - | - | £ |
| _____ District, | - | - | - | - | £ |

[This to be entered on the occasion of every appointment of a new Committee, after the annual Election of Guardians, and on the occasion of any election to fill any vacancies in a Dispensary Committee.]

The Board elected the following Ratepayers to be Members of the Committees of Management of the following Dispensary Districts, respectively:—the Clerk to make a Return accordingly to the Local Government Board for Ireland, and to issue the prescribed Notification to the Members elected, and to the Medical Officers of the respective Dispensary Districts, in pursuance of Articles 1, 2, and 3 of the General Regulations for Dispensary Districts.—The Clerk was also directed to supply Check Books of Medical Relief Tickets (Forms E 1 and E 2), in pursuance of Article 29 of the Dispensary Regulations, to the new Members of the Committees; namely:—

\_\_\_\_\_ Dispensary District, Mr. \_\_\_\_\_ of \_\_\_\_\_

The following Orders of the Local Government Board for Ireland, under the Medical Charities Act, were laid before the Board, and directions given thereon as follow:—

Order dated \_\_\_\_\_ (state subject.)

Galway County Council Archival



The following Letters on matters arising under the Medical Charities Act, from the Local Government Board for Ireland and others, were read by the Clerk, and directions given to answer them respectively, to the following effect (or Orders were made on them respectively as follow) :—

Read Letter from \_\_\_\_\_ dated \_\_\_\_\_ 188\_\_\_\_ stating that \_\_\_\_\_

[These Reports are to be made up and forwarded by the Medical Officers to the Board of Guardians quarterly, viz., on the 31st March, the 30th June, the 30th September, and the 31st December.]

Reports (Form P, containing the names of Children born in the District who are over 3 months of age and have not been vaccinated) from the Medical Officers of the following Dispensary Districts, viz.:—

were laid before the Board, and directions given thereon as follow :

PROCEEDINGS of the BOARD OF GUARDIANS as the RURAL SANITARY AUTHORITY.

Reports from the Sanitary Officers of the following Districts, viz.:

| District. | Name of Officer. | General Subject. | Particulars. |
|-----------|------------------|------------------|--------------|
|           |                  |                  |              |
|           |                  |                  |              |
|           |                  |                  |              |
|           |                  |                  |              |
|           |                  |                  |              |
|           |                  |                  |              |

were read, and directions given thereon as recorded in Executive Sanitary Officer's Report Book.

The following Letters from the Local Government Board for Ireland or others, relating to Sanitary Matters, were read, and directions given thereon as follow :

The following Accounts of Expenses incurred under the Sanitary Acts were laid before the Board, viz. :

| District. | Nature of Expenditure. | Amount. |    |    |
|-----------|------------------------|---------|----|----|
|           |                        | £       | s. | d. |
|           |                        |         |    |    |
|           |                        |         |    |    |
|           |                        |         |    |    |
|           |                        |         |    |    |
|           |                        |         |    |    |
|           |                        |         |    |    |
|           |                        |         |    |    |

and Cheques were ordered to be drawn for the respective amounts (or directions were given thereon as follow) :

Galway County Council Archives

Next Meeting of the Guardians to be held on \_\_\_\_\_ the  
day of \_\_\_\_\_ 188 .

(Signed) \_\_\_\_\_  
Clerk of the Union.

Galway County Council Archives

Population in 1881—

Present Net Annual Value, £

STATE of the WORKHOUSE for the Week ending Saturday, the *13<sup>th</sup>* day of *August* 1887

| Number of Inmates for which accommodation is provided. | No. that can be accommodated in each building. | Total No. in each building on the above date. | Able-bodied. |      | Aged and Infirm persons, and adult persons, above 15 years of age, but not working. |      | Boys and Girls above 9 and under 15 years of age. |        | Children above 5 and under 9 years of age. | Children above 2 and under 5 years of age. | Infants under 2 years of age. | RETURN OF SICK AND LUNATICS. |                                       | OBSERVATIONS |
|--|--|---|--------------|------|---|------|---|--------|--|--|-------------------------------|------------------------------|---------------------------------------|--------------|
|  |  |   | Males.       | Fem. | Males.  | Fem. | Boys.   | Girls. |  |  |                               | Total.                       | Number in Hospital on the above date. |              |
| Workhouse, - - -                                       | 790  | 126   |              |      |   |      |   |        |  |  |                               |                              |                                       |              |
| Temporary Buildings, -                                 |  |   |              |      |   |      |   |        |  |  |                               |                              |                                       |              |
| Additional Workhouse, -                                | 32   | 1   |              |      |   |      |   |        |  |  |                               |                              |                                       |              |
| Permanent Fever Hospital, -                            |  |   |              |      |   |      |   |        |  |  |                               |                              |                                       |              |
| Fever Sheds, - - -                                     |  |   |              |      |   |      |   |        |  |  |                               |                              |                                       |              |
| Total, - - -   | 822  | 127   |              |      |   |      |   |        |  |  |                               |                              |                                       |              |
| Remaining on previous Saturday, as per last Return.    |  |   | 5            | 53   | 38  | 8    | 9   | -      | 14   | 15   | 7                             | 21                           | 21                                    |              |
| Admitted during the Week,                              |  |   | 2            | 12   | 13  | -    | -   | -      | -  | 1  | 10                            | 1                            | 1                                     |              |
| TOTAL.   |  |   | 7            | 65   | 51  | 8    | 9   | -      | 14   | 16   | 17                            | 22                           | 22                                    |              |
| Discharged during the Week.                            |  |   | 2            | 2    | 3   | -    | -   | -      | -  | 2  | 10                            |                              |                                       |              |
| Died,  |  |   |              |      |   |      |   |        |  |  |                               |                              |                                       |              |
| Total Discharged and Died,                             |  |   | 2            | 2    | 3   | -    | -   | -      | -  | 2  | 10                            |                              |                                       |              |
| REMAINING ON THE ABOVE DATE.                           |  |   | 5            | 43   | 36  | 11   | 9   | -      | 14   | 14   | 12                            |                              |                                       |              |

RETURN of DESTITUTE PERSONS relieved out of the Workhouse, as by Relief Lists, for the last Week ended SATURDAY, the *13<sup>th</sup>* day of *August* 1887, authenticated and laid before the Board of Guardians at this Meeting.

| RELIEF DISTRICT. | Destitute Persons relieved out of the Workhouse, under 10 Vict. c. 31, s. 1. |   | Destitute Persons relieved out of the Workhouse, but not comprised in Sec. 1. |   | Total relieved out of the Workhouse. |          | RELIEF DISTRICT. | Destitute Persons relieved out of the Workhouse, under 10 Vict. c. 31, s. 1. |   | Destitute Persons relieved out of the Workhouse, but not comprised in Sec. 1. |   | Total relieved out of the Workhouse. |          |
|------------------|--|---|---|---|--------------------------------------|----------|------------------|--|---|---|---|--------------------------------------|----------|
|                  | Number of cases relieved.  | Number of Persons, including Applicant and Family, dependent on him or her. | Number of cases relieved.   | Number of Persons, including Applicant and Family, dependent on him or her. | Cases.                               | Persons. |                  | Number of cases relieved.  | Number of Persons, including Applicant and Family, dependent on him or her. | Number of cases relieved.   | Number of Persons, including Applicant and Family, dependent on him or her. | Cases.                               | Persons. |
| No. I.           | 3  | 10  |   |   |                                      |          | Bt. forwd.       |  |   |   |   |                                      |          |
| No. II.          | 8  | 13  |   |   |                                      |          | No. X.           |  |   |   |   |                                      |          |
| No. III.         | 7  | 14  |   |   |                                      |          | No. XI.          |  |   |   |   |                                      |          |
| No. IV.          |  |   |   |   |                                      |          | No. XII.         |  |   |   |   |                                      |          |
| No. V.           |  |   |   |   |                                      |          | No. XIII.        |  |   |   |   |                                      |          |
| No. VI.          |  |   |   |   |                                      |          | No. XIV.         |  |   |   |   |                                      |          |
| No. VII.         |  |   |   |   |                                      |          | No. XV.          |  |   |   |   |                                      |          |
| No. VIII.        |  |   |   |   |                                      |          | No. XVI.         |  |   |   |   |                                      |          |
| No. IX.          |  |   |   |   |                                      |          | No. XVII.        |  |   |   |   |                                      |          |
| Car. forwd.      | 18   | 37  |   |   |                                      |          | TOTAL.           |  |   |   |   |                                      |          |

COPY of MINUTES of Proceedings of the Board of Guardians, at a Meeting held on *Wednesday* the *17<sup>th</sup>* day of *August* 1887

PRESENT: In the Chair, *Major J. J. Drury* & *John J. Robinson*  
Other Guardians:—

*H. W. Donnell*  
*M. J. Mally*  
*Thos. McDonagh Esq*  
*P. O'Hara*  
*H. Kearney*

The Minutes of last Meeting were read and signed.

Galway County



The Workhouse Register was produced, examined, and authenticated, from No. 1959 to No. 1967, both inclusive, by the signature of the Chairman and countersignature of the Clerk.

The Outdoor Relief Register was produced, examined, and authenticated, from No. — to No. —, both inclusive, by the signature of the Chairman and countersignature of the Clerk.

The Clerk's Report on the execution of the Orders previously made by the Board was read to the following effect:

The Ledger was produced by the Clerk, posted up to the last day of Meeting, with the proper Debits and Credits as ordered on that day.

The Treasurer's Book of Receipts and Payments was produced, by which it appeared that there had been received during the Week — — — £ : :

Paid during the Week, — — — £ : :

And that the Balance on the Account — the Guardians was £ : :

The Book was signed by the Chairman.

The Weekly Balance Sheets of the several Collectors were laid before the Board, their accuracy having been first ascertained and authenticated by the Clerk.

The Lodgments made of Rates collected in the several Electoral Divisions appear to have been as follow:—

| Name of each Collector. | Electoral Divisions arranged in Collectors' Districts. | Collected and Lodged during the Week. |    |    | Total Rate and Arrears Collected and Lodged. |    |    | Remaining Uncollected. |    |    |
|-------------------------|--|---------------------------------------|----|----|--|----|----|------------------------|----|----|
|                         |  | £                                     | s. | d. | £  | s. | d. | £                      | s. | d. |
| Martin Coyne            | Ballinakee   | 16                                    | 7  | 0  |  |    |    | 30                     | 19 | 7  |
|                         | Cleppan  | 10                                    | 1  | 0  |  |    |    | 50                     | 5  | 4  |
|                         | Cash Killen  | 9                                     | 0  | 0  |  |    |    | 5                      | 7  | 0  |
|                         | Reucyle  | 1                                     | 16 | 0  |  |    |    | 252                    | 19 | 10 |
|                         |  |                                       |    |    | 37   | 40 |    | 380                    | 3  | 9  |
| Michael Lydon           | Bunowen  |                                       |    |    |  |    |    |                        |    |    |
|                         | Cipden   |                                       |    |    |  |    |    |                        |    |    |
|                         | Dooloughan   |                                       |    |    |  |    |    |                        |    |    |
|                         | Enislauan  |                                       |    |    |  |    |    |                        |    |    |
|                         | Sillerua   |                                       |    |    |  |    |    |                        |    |    |
| Martin Lydon            | Kisackton  | 68                                    | 4  | 8  |  |    |    | 141                    | 2  | 6  |
|                         | Owenpuala  | 19                                    | 2  | 10 |  |    |    | 28                     | 16 | 0  |
|                         | Shannice   | 6                                     | 16 | 4  |  |    |    | 132                    | 7  | 11 |
|                         |  |                                       |    |    | 94   | 3  | 10 | 298                    | 6  | 5  |
| Martin Lydon            | Bencor   |                                       |    |    |  |    |    | 46                     | 7  | 9  |
|                         | Danycaulagh  |                                       |    |    |  |    |    | 21                     | 0  | 0  |
|                         | Dunplea  |                                       |    |    |  |    |    | 24                     | 9  | 9  |
|                         | Illion   | 8                                     | 0  | 0  |  |    |    | 22                     | 3  | 10 |
|                         | Moyrus   |                                       |    |    |  |    |    | 49                     | 1  | 4  |
|                         | Rondestone   | 2                                     | 0  | 0  |  |    |    | 154                    | 10 | 2  |
|                         |  |                                       |    |    | 10   | 0  |    | 319                    | 13 | 10 |
| Michael Lydon           | Inishbaffin  |                                       |    |    |  |    |    | 284                    | 8  | 5  |
|                         |  |                                       |    |    | 14   | 17 | 10 | 1956                   | 12 | 0  |

NOTE.—A Total is to be inserted in Red Ink at the foot of each Collector's District, as well as for the entire Union. Debit the Treasurer and Credit the several Electoral Divisions with the respective amounts lodged.



The Clerk's Account of Petty Disbursements made by him since last Meeting, amounting to £ : : was produced and passed.

The following Books were exhibited by the Clerk, he having first ascertained the accuracy of the entries made therein by the Master of the Workhouse, and authenticated the same by his signature:—

1. The Weekly Relief List and Abstract.
2. The Provision Check Account.
3. The Provision Receipt and Consumption Account.

By which it appeared that the Cost of Provisions and Necessaries received during the Week was £ 13 18 5

Debit Provision Account and Credit Invoice Account.

The Cost of Provisions and Necessaries consumed was £ 14 12 11

Debit Maintenance Account and Credit Provision Account.

And the General Average Cost of an Inmate for the Week was £ 2 1

Average Cost in Infirmary, £ 3 10

Average Cost in Fever Hospital, £ 3 10

The Master's Estimate of Provisions and Necessaries required for the ensuing Week was examined, and Orders were duly made for the several articles speci ed, namely:—

900 lbs Bread  
 60 " Meat  
 4 " Tea  
 30 " Sugar  
 1 " Pepper  
 3 " Cloves  
 720 lbs Rice  
 12 Sheepheads

40 Boxes Tuck  
 5 hp Whiskey

The following Books were also produced by the Clerk, their accuracy having been previously ascertained by him, and authenticated by his signature:—

1. The several Clothing Accounts.
2. The Medical Officers' Books.

The Outdoor Relief Lists and Weekly Receipt and Expenditure Books of the several Relieving Officers were then produced by the Clerk, their accuracy having been previously ascertained by him, and authenticated by his signature.

The Abstract of the Outdoor Relief Lists was also produced by the Clerk, having been duly entered up by him for the last Week ended Saturday, the 13 day of August 1887, whereby it appeared that in that Week the Total Expenditure in Outdoor Relief was

|             |   |    |    |
|-------------|---|----|----|
|             | £ | s. | d. |
| In money, - | - | -  | -  |
| In kind, -  | - | -  | -  |
| Total, -    | £ |    |    |

Credit each Relieving Officer, as per Receipt and Expenditure Book.

The requirements of each Relieving Officer for the ensuing Week having been duly considered and estimated by the Board, Cheques on the Treasurer and Orders on Contractors were duly signed and delivered to each of them, of the following amounts and value respectively:

| RELIEF DISTRICT. | Name of Relieving Officer. | By Cheque on Treasurer. |       | By Order on Contractors. |                | RELIEF DISTRICT. | Name of Relieving Officer. | By Cheque on Treasurer. |       | By Order on Contractors. |                |
|------------------|----------------------------|-------------------------|-------|--------------------------|----------------|------------------|----------------------------|-------------------------|-------|--------------------------|----------------|
|                  |                            | £                       | s. d. | Article and Quantity.    | Value. £ s. d. |                  |                            | £                       | s. d. | Article and Quantity.    | Value. £ s. d. |
| No. I.           |                            |                         |       |                          |                |                  | Brought forward,           |                         |       |                          |                |
| No. II.          |                            |                         |       |                          |                | No. X.           |                            |                         |       |                          |                |
| No. III.         |                            |                         |       |                          |                | No. XI.          |                            |                         |       |                          |                |
| No. IV.          |                            |                         |       |                          |                | No. XII.         |                            |                         |       |                          |                |
| No. V.           |                            |                         |       |                          |                | No. XIII.        |                            |                         |       |                          |                |
| No. VI.          |                            |                         |       |                          |                | No. XIV.         |                            |                         |       |                          |                |
| No. VII.         |                            |                         |       |                          |                | No. XV.          |                            |                         |       |                          |                |
| No. VIII.        |                            |                         |       |                          |                | No. XVI.         |                            |                         |       |                          |                |
| No. IX.          |                            |                         |       |                          |                | No. XVII.        |                            |                         |       |                          |                |
|                  | Carried forward,           |                         |       |                          |                |                  | TOTAL,                     |                         |       |                          |                |

Credit Treasurer with Cheques.

Debit each Relieving Officer with Cheques and Orders.

On the Report and recommendation of the Finance Committee the following Bills, having been duly examined and found to be correct, and in accordance with the several Orders, were directed to be paid, and Cheques for the several amounts were duly drawn on the Treasurer and signed, namely:

1. Clothing Account. £ s. d.

|    |                      |    |   |   |
|----|----------------------|----|---|---|
| 82 | R L Stanley Clothing | 16 | 1 | 6 |
|----|----------------------|----|---|---|

Debit Clothing Account and Credit Treasurer with the several sums as above.

2. Establishment Account. £ s. d.

|    |                         |   |   |   |
|----|-------------------------|---|---|---|
| 83 | Martin Lovel Casuar Med | 1 | 5 | 0 |
|----|-------------------------|---|---|---|

|    |                  |   |   |   |
|----|------------------|---|---|---|
| 84 | D B Leonard Rent | 4 | 0 | 0 |
|----|------------------|---|---|---|

Debit Establishment Account and Credit Treasurer with the several sums as above.



The following Orders of the Local Government Board for Ireland were laid before the Board, and directions given thereon as follow:—



The following Letters from the Local Government Board for Ireland and others were read by the Clerk, and directions given to answer them respectively to the following effect (or Orders made on them respectively as follow):—

L. J. B. Letter no 34,246. Dated 16 August 1887  
With questions for answer by person who  
may be appointed Receiver of the  
Place of Mr Andrew Lydon, resigned.

Resolved that we call on the Secretary to  
the Lord Lieutenant for Ireland to consider  
the advisability of introducing a clause  
into the Relief of Distressed Unions  
Bill, enabling our Union to raise  
funds on the security of the rates, to pay  
off the liabilities incurred during  
the administration of relief during  
the extreme distress. The Contractors  
are pressing the Board for the  
monies due to them.

The Clerk submitted Return of Rates  
Collected &c

Resolved that if all the outstanding  
Rates due to the Union, be not paid  
before 31st August next, all collectors  
of the Union, will be called upon to resign  
and proceedings will be taken instituted  
against their securities.

Patrick O'Hara  
Harry McDonnell

Mr Martin Lydon, Poor Rate Collector, was  
allowed to serve the usual 15 days  
notice for non payment of Poor Rates,  
on Mrs Foreman  
Colonel J.P. Nolan M.P.  
D. B. Leonard Esq

The Board adjourned to 31st Inst.

J. J. O'Hara Esq



The cases of Provisional Relief, and applications for relief, were considered and decided on, as set forth in the Application and Report Books.

The number of Provisional Admissions to the Workhouse confirmed was -

Ditto disallowed, = = = = = - -

The number of Applicants admitted to the Workhouse was -

The number of cases of Provisional Outdoor Relief was -

Do. do. in which relief was continued by the Guardians -

The number of other Applicants in the Relieving Officers' Books relieved by order of the Guardians was -

The number of Applicants for whom relief was not ordered was -

The Bonds and other securities in force were laid before the Guardians by the Clerk, together with his report thereon, as follows: (this on the second Meeting after the Annual Election in every year).

(See also Minutes of the Guardians' proceedings under the Medical Charities Act, and as the Rural Sanitary Authority.)

Next Meeting of the Guardians to be held on Wednesday the 31<sup>st</sup> day of August 1887.

(Signed,) Wm Burke  
Clerk of the Union.

Gainway Council Archives



14 and 15 Vic., c. 68.}

Clifton UNION.

MINUTES of Proceedings of the Board of Guardians at a Meeting held  
on Wednesday the 13<sup>th</sup> day of August 1887.

(SUPPLEMENTAL SHEET.)

- I. MEDICAL CHARITIES ACT, 14 & 15 Vic., cap. 68.
- II. PUBLIC HEALTH ACTS.

PRESENT—In the Chair,

OTHER GUARDIANS:—

*An Estimate of Medicines, &c., required by the Medical Officer of the \_\_\_\_\_  
Dispensary District, approved by the Committee of Management, was laid before the  
Board, with a Requisition from the Committee for the supply of the same, and directions  
were given thereon as follow :*

*An Invoice of Medicines forwarded by the Contractor, for the \_\_\_\_\_  
Dispensary District, in pursuance of an Order of the Board in their Minutes of \_\_\_\_\_  
having been received from him, the Clerk laid the Invoice before the Board, and was  
directed to forward the same (or reported that he had forwarded the same, as the case may  
be), to the Medical Officer of the District, retaining a Copy of the Invoice for the use of  
the Guardians.*

*On application of the Committee of Management of the \_\_\_\_\_  
Dispensary District, the following supplies of Books, Stationery, Forms, or other requisites  
were ordered to be supplied :*

Galway County Council Archives

The following Accounts of Expenses (or Statement of Salaries due, as the case may be) under the Medical Charities Act, were laid before the Board, and directions were given for Payment thereof (or such other directions as may be given):

Dispensary District. £ s. d.  
Account of Mr. \_\_\_\_\_ for \_\_\_\_\_ Amount,

[This at the end of each half-year, in pursuance of Articles 30 and 31 of the General Rules for Dispensary Districts, dated 29th November, 1869.]

An Account of the Expenses incurred for the service of each Dispensary District in the Union, for the half-year ended \_\_\_\_\_ 188 , having been submitted to the Board, the Clerk was directed to furnish to the Committee of each Dispensary District a statement of all the Expenses of the District which have been included in the half-year's accounts. The following is the total Expense incurred for each Dispensary District for the half-year ended \_\_\_\_\_ 188 .

Table with 4 columns: District, -, -, -, £. Rows for four different districts.

Galway County Council Archival

[This to be entered on the occasion of every appointment of a new Committee, after the annual Election of Guardians, and on the occasion of any election to fill any vacancies in a Dispensary Committee.]

The Board elected the following Ratepayers to be Members of the Committees of Management of the following Dispensary Districts, respectively:—the Clerk to make a Return accordingly to the Local Government Board for Ireland, and to issue the prescribed Notification to the Members elected, and to the Medical Officers of the respective Dispensary Districts, in pursuance of Articles 1, 2, and 3 of the General Regulations for Dispensary Districts.—The Clerk was also directed to supply Check Books of Medical Relief Tickets (Forms E 1 and E 2), in pursuance of Article 29 of the Dispensary Regulations, to the new Members of the Committees; namely:—

Dispensary District, Mr. \_\_\_\_\_ of \_\_\_\_\_

The following Orders of the Local Government Board for Ireland, under the Medical Charities Act, were laid before the Board, and directions given thereon as follow:—

Order dated \_\_\_\_\_ (state subject.)

The following Letters on matters arising under the Medical Charities Act, from the Local Government Board for Ireland and others, were read by the Clerk, and directions given to answer them respectively, to the following effect (or Orders were made on them respectively as follow):—

Read Letter from \_\_\_\_\_ dated \_\_\_\_\_ 188  
stating that

[These Reports are to be made up and forwarded by the Medical Officers to the Board of Guardians quarterly, viz., on the 31st March, the 30th June, the 30th September, and the 31st December.]

Reports (Form P, containing the names of Children born in the District who are over 3 months of age and have not been vaccinated) from the Medical Officers of the following Dispensary Districts, viz.:—

were laid before the Board, and directions given thereon as follow:

PROCEEDINGS of the BOARD of GUARDIANS as the RURAL SANITARY AUTHORITY.

Reports from the Sanitary Officers of the following Districts, viz.:

| District. | Name of Officer. | General Subject. | Particulars. |
|-----------|------------------|------------------|--------------|
|           |                  |                  |              |
|           |                  |                  |              |
|           |                  |                  |              |
|           |                  |                  |              |
|           |                  |                  |              |
|           |                  |                  |              |

were read, and directions given thereon as recorded in Executive Sanitary Officer's Report Book.

The following Letters from the Local Government Board for Ireland or others, relating to Sanitary Matters, were read, and directions given thereon as follow:

The following Accounts of Expenses incurred under the Sanitary Acts were laid before the Board, viz.:

| District. | Nature of Expenditure. | Amount. |    |    |
|-----------|------------------------|---------|----|----|
|           |                        | £       | s. | d. |
|           |                        |         |    |    |
|           |                        |         |    |    |
|           |                        |         |    |    |
|           |                        |         |    |    |
|           |                        |         |    |    |
|           |                        |         |    |    |
|           |                        |         |    |    |
|           |                        |         |    |    |

and Cheques were ordered to be drawn for the respective amounts (or directions were given thereon as follow):

Galway County Council Archives

Next Meeting of the Guardians to be held on Wednesday the

31st day of August 1887.

(Signed,)

John Burke

Clerk of the Union.

Galway County Council Archives



Population in 1881—

Present Net Annual Value, £

STATE of the WORKHOUSE for the Week ending Saturday, the 27<sup>th</sup> day of August 1887

Wednesday 24<sup>th</sup> August 1887

to meet in a

John Burke  
Clerk of Union

| Number of Inmates for which accommodation is provided. | No. that can be accommodated in each building. | Total No. in each building on the above date. | Able-bodied. |      | Aged and Infirm persons, and adult persons, above 15 years of age, but not working. |      | Boys and Girls above 9 and under 15 years of age. |        | Children above 5 and under 9 years of age. | Children above 2 and under 5 years of age. | Infants under 2 years of age. | RETURN OF SICK AND LUNATICS. |  | OBSERVATIONS                               |
|--|--|---|--------------|------|---|------|---|--------|--|--|-------------------------------|------------------------------|--|--|
|  |  |   | Males.       | Fem. | Males.  | Fem. | Boys.   | Girls. |  |  |                               | Total.                       | No. of Lunatics and Idiots in Workhouse on the above date. |  |
| Workhouse, - - -                                       | 790  | 122   |              |      |   |      |   |        |  |  |                               |                              |  |  |
| Temporary Buildings, -                                 |  |   |              |      |   |      |   |        |  |  |                               |                              |  |  |
| Additional Workhouse, -                                |  |   |              |      |   |      |   |        |  |  |                               |                              |  |  |
| Permanent Fever Hospital, -                            | 32   | 2   |              |      |   |      |   |        |  |  |                               |                              |  |  |
| Fever Sheds, - - -                                     |  |   |              |      |   |      |   |        |  |  |                               |                              |  |  |
| Total, - - -   | 822  | 124   |              |      |   |      |   |        |  |  |                               |                              |  |  |
| Remaining on previous Saturday, as per last Return.    |  |   | 5            | 4    | 33  | 36   | 9   | 9      | -  | 14   | 13                            | 123                          | 19   | In separate Wards, -                       |
| Admitted during the Week.                              |  |   | 2            | -    | 1   | 2    | -   | -      | -  | -  | -                             | 3                            | 2  | In Wards with other Inmates, -             |
| TOTAL,   |  |   | 7            | 4    | 34  | 38   | 9   | 9      | -  | 14   | 13                            | 128                          | 21   | Total, -                                   |
| Discharged during the Week.                            |  |   | 2            | -    | 1   | 1    | -   | -      | -  | -  | -                             | 4                            |  |  |
| Died,  |  |   |              |      |   |      |   |        |  |  |                               |                              |  |  |
| Total Discharged and Died,                             |  |   | 2            | -    | 1   | 1    | -   | -      | -  | -  | -                             | 4                            |  |  |
| REMAINING ON THE ABOVE DATE.                           |  |   | 5            | 4    | 33  | 37   | 9   | 9      | -  | 14   | 13                            | 124                          |  | No. at corresponding period last year, 145 |

RETURN of DESTITUTE PERSONS relieved out of the Workhouse, as by Relief Lists, for the last Week ended SATURDAY, the 27<sup>th</sup> day of August 1887, authenticated and laid before the Board of Guardians at this Meeting.

| RELIEF DISTRICT. | Destitute Persons relieved out of the Workhouse under 10 Vict. c. 31, s. 1. |   | Destitute Persons relieved out of the Workhouse, but not comprised in Sec. 1. |   | Total relieved out of the Workhouse. |          | RELIEF DISTRICT. | Destitute Persons relieved out of the Workhouse under 10 Vict. c. 31, s. 1. |   | Destitute Persons relieved out of the Workhouse, but not comprised in Sec. 1. |   | Total relieved out of the Workhouse. |          |
|------------------|---|---|---|---|--------------------------------------|----------|------------------|---|---|---|---|--------------------------------------|----------|
|                  | Number of cases relieved.   | Number of Persons, including Applicant and Family, dependent on him or her. | Number of cases relieved.   | Number of Persons, including Applicant and Family, dependent on him or her. | Cases.                               | Persons. |                  | Number of cases relieved.   | Number of Persons, including Applicant and Family, dependent on him or her. | Number of cases relieved.   | Number of Persons, including Applicant and Family, dependent on him or her. | Cases.                               | Persons. |
| No. I.           | 8   | 25  |   |   |                                      |          | Bt. forwd.       |   |   |   |   |                                      |          |
| No. II.          | 8   | 13  |   |   |                                      |          | No. X.           |   |   |   |   |                                      |          |
| No. III.         | 14  | 36  |   |   |                                      |          | No. XI.          |   |   |   |   |                                      |          |
| No. IV.          | -   | -   |   |   |                                      |          | No. XII.         |   |   |   |   |                                      |          |
| No. V.           |   |   |   |   |                                      |          | No. XIII.        |   |   |   |   |                                      |          |
| No. VI.          |   |   |   |   |                                      |          | No. XIV.         |   |   |   |   |                                      |          |
| No. VII.         |   |   |   |   |                                      |          | No. XV.          |   |   |   |   |                                      |          |
| No. VIII.        |   |   |   |   |                                      |          | No. XVI.         |   |   |   |   |                                      |          |
| No. IX.          |   |   |   |   |                                      |          | No. XVII.        |   |   |   |   |                                      |          |
| Car. forwd.      | 30  | 74  |   |   |                                      |          | TOTAL,           |   |   |   |   |                                      |          |

COPY of MINUTES of Proceedings of the Board of Guardians, at a Meeting held on Wednesday the 31<sup>st</sup> day of August 1887

PRESENT: In the Chair, Major John T. Darcy JP  
Other Guardians:— Mr Magee  
James John JP

|                         |                       |                         |
|-------------------------|-----------------------|-------------------------|
| <u>Mr O'Donnell Esq</u> | <u>Mr O'Neill Esq</u> | <u>Mr King Esq</u>      |
| <u>Mr O'Malley "</u>    | <u>Mr O'Neill</u>     | <u>J. D. Hooghlin "</u> |
| <u>Mr O'Donnell "</u>   | <u>Mr W. Donagh</u>   | <u>Mr Casey "</u>       |
| <u>Mr Phelan "</u>      | <u>Mr Hara</u>        | <u>Mr Moran "</u>       |

The Minutes of last Meeting were read and signed.

Galway County

The Workhouse Register was produced, examined, and authenticated, from No. 1973 to No. 1977, both inclusive, by the signature of the Chairman and countersignature of the Clerk.

The Outdoor Relief Register was produced, examined, and authenticated, from No. — to No. —, both inclusive, by the signature of the Chairman and countersignature of the Clerk.

The Clerk's Report on the execution of the Orders previously made by the Board was read to the following effect:

The Ledger was produced by the Clerk, posted up to the last day of Meeting, with the proper Debits and Credits as ordered on that day.

The Treasurer's Book of Receipts and Payments was produced, by which it appeared that there had been received during the Week — — — £ : :

Paid during the Week, — — — £ : :

And that the Balance on the Account — the Guardians was £ : :

The Book was signed by the Chairman.

The Weekly Balance Sheets of the several Collectors were laid before the Board, their accuracy having been first ascertained and authenticated by the Clerk.

The Lodgments made of Rates collected in the several Electoral Divisions appear to have been as follow:—

| Name of each Collector. | Electoral Divisions arranged in Collectors' Districts. | Collected and Lodged during the Week. |    |    | Total Rate and Arrears Collected and Lodged. |    |    | Remaining Uncollected. |    |    |
|-------------------------|--|---------------------------------------|----|----|--|----|----|------------------------|----|----|
|                         |  | £                                     | s. | d. | £  | s. | d. | £                      | s. | d. |
| Martin O'rye            | Ballinakee   | 1                                     | 8  | 0  |  |    |    |                        |    |    |
|                         | Cleggau  | 5                                     | 3  | 0  |  |    |    |                        |    |    |
|                         | Cushkilly  | -                                     | -  | -  |  |    |    |                        |    |    |
|                         | Reynolds   | 4                                     | 15 | 0  | 11   | 6  | 0  |                        |    |    |
| Michael Lydon           | Bennoneen  | 1                                     | 11 | 8  |  |    |    |                        |    |    |
|                         | Clifden  | 19                                    | 13 | 3  |  |    |    |                        |    |    |
|                         | Doonloughan  | 48                                    | 7  | 4  |  |    |    |                        |    |    |
|                         | Glislauan  | 79                                    | 7  | 8  |  |    |    |                        |    |    |
|                         | Lilerna  |                                       |    |    | 148  | 19 | 11 |                        |    |    |
| Martin Lydon            | Knockboy   | 4                                     | 15 | 9  |  |    |    |                        |    |    |
|                         | Owengowla  | 4                                     | 19 | 0  |  |    |    |                        |    |    |
|                         | Skannice   | 38                                    | 19 | 9  | 45   | 12 | 6  |                        |    |    |
| James Mayan             | Beacor   | 6                                     | 16 | 2  |  |    |    |                        |    |    |
|                         | Doneyculath  | 3                                     | 0  | 0  |  |    |    |                        |    |    |
|                         | Dunlea   | 8                                     | 7  | 0  |  |    |    |                        |    |    |
|                         | Illion   | 1                                     | 8  | 7  |  |    |    |                        |    |    |
|                         | Moyras   |                                       |    |    |  |    |    |                        |    |    |
| Michael Lydon           | Amidstone  | 16                                    | 6  | 0  | 36   | 9  | 9  |                        |    |    |
|                         | Mishboppi  |                                       |    |    |  |    |    |                        |    |    |

NOTE.—A Total is to be inserted in Red Ink at the foot of each Collector's District, as well as for the entire Union. Debit the Treasurer and Credit the several Electoral Divisions with the respective amounts lodged.