

What is this Change Programme about?

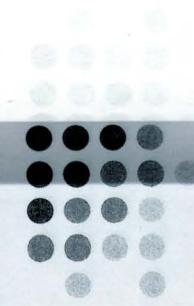

- Ensuring that people who use mental health services have easy access to appropriate care in the most appropriate setting.
- Involves a system wide approach by mental health professions, service users, their families, primary care teams, GP's and voluntary and community groups.
- A continued move from the old model of institutional care to a wide range of modern community based mental health services.
- This approach aims to support people to live as independently as possible and avoid admission to hospital, where possible.
- The recovery ethos ensures that individuals take responsibility for their own recovery with the necessary levels of support from mental health services.

Recovery:

Recovery is a person-centred approach which builds upon an individual's sense of control and responsibility in the process of getting well.

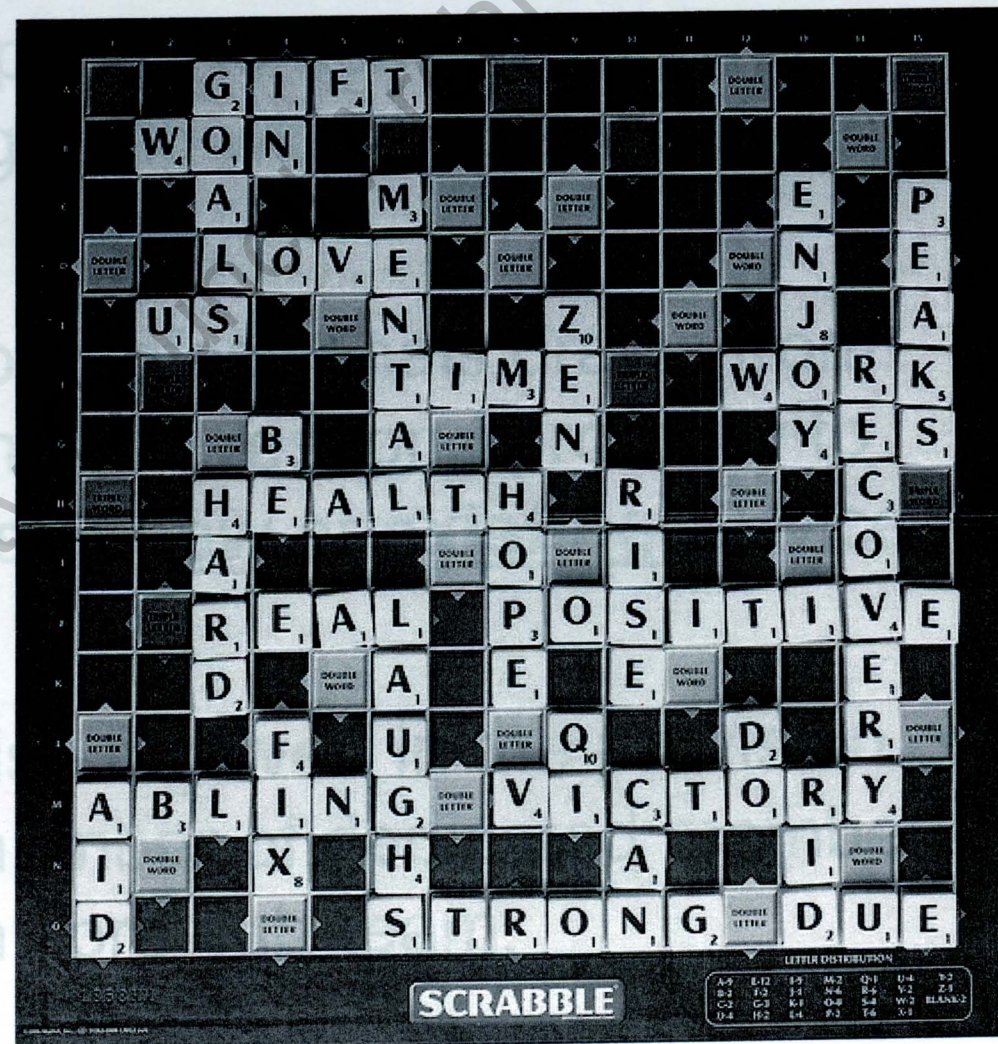

- is bedded within Community Mental Health Team:

- A treatment model that responds to acute and severe mental health crises by engaging with the service user in their home setting.
- Provided through a group of professionals drawn from the general adult CMHT who can respond promptly to crises that occur in the lives of new or existing service users.
- Given the specialist expertise involved in the provision of home-based treatment, a number of dedicated members of the CMHT should form a core sub-team.

Home-based Treatment Teams.

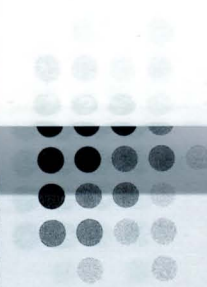

- 7/7 service.

- Gate keeping and early discharge remit.



Galway County Council Archives

- is bedded within the Rehabilitation Team:



- Service users with severe and enduring mental illness do not do well in a demand-led health service.
- The central principle is the provision of individualised focused and proactive care to service users to minimise the risk of disengagement and maximise involvement in the recovery process.
- A subgroup within the team, usually psychiatric nurses should be the main providers of assertive outreach care.
- Each member of the team will be the key contact for a number of their service users.
- It is recommended that the optimum number of service users is 10.
- In Galway /Roscommon a large proportion of these patients are being cared for in hostel accommodation.

Team Co-ordinator.

- The team co-ordinator function includes:
 - Management of referrals,
 - Management of waiting lists,
 - Liaison with primary care professions, local community agencies, self-help and other community resources.
- All referrals to the CMHT should be through a single point of entry clearly identified to primary care services.
- In managing new referrals, consider to the best use of resources and specific skills of team members to avoid prolonged delays for services user in accessing services.

Health Services:

- Develop quality and responsive community based services.
- Enhanced Community Mental Health Team (CMHT):
 - Core Mental Health Teams
 - Acute Day Services (Day Hospitals)
 - Home Based Treatment Teams (HBTT)
 - Crisis/Respite accommodation services
- Continuing Care and Supported Accommodation.
- Links to GPs, Primary Care Teams, Voluntary providers and Service Users.
- Reduce unnecessary acute inpatient beds.
- Release staff to develop community based services.

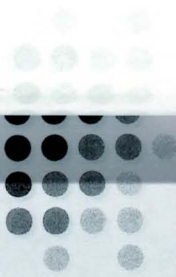

- VFC recommends catchment area sectors of 50,000 population.
- Following a consultative process over two years agreement was made on sectorisation across Galway Roscommon GR1- 6.
- (See Map)

Galway County Council Archives



Overview.

Galway / Roscommon Mental Health Services are committed to providing excellent and equitable Health Services across the catchment area.

- Total Population: 315,000
- Current Budget: € 69.6 m
- Per Capita Spend: € 220
- National Average: € 168



*Budgets based on 2012 Allocations
WTE data provided by HR Department
Population data provided locally*

Budget / WTE / Population

Area	*Budget	(%)	*WTE	(%)	*Population	(%)
Roscommon	€11.5m	21%	185	25.7%	64	21%
West Galway	€13.2m	24.5%	179	24.9%	125	40%
East Galway	€29.1m	54%	355	49%	121	39%
Totals	€53.8m	100%	719	100%	310	100%
CAMHS Regional Service (including Mayo)	€10.9m		124			
ID	€4.8m		90			
Total Budgetary Allocation (Galway/Roscommon)	€69.6m		933			

- * Budgets based on 2012 Allocations
- * WTE data provided by HR Department
- * Population data provided locally

Services - 300,000 population approximately:

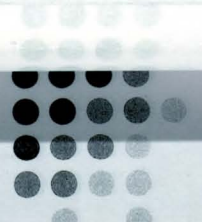

Adult mental health teams per 50,000	Adult mental health teams per 50,000	Adult mental health teams per 50,000	Adult mental health teams per 50,000	Adult mental health teams per 50,000	Adult mental health teams per 50,000
Rehabilitation and recovery mental health services per 100,000	Rehabilitation and recovery mental health services per 100,000	Rehabilitation and recovery mental health services per 100,000	Rehabilitation and recovery mental health services per 100,000	Rehabilitation and recovery mental health services per 100,000	Rehabilitation and recovery mental health services per 100,000
Two child & adolescent mental health teams per 100,000	Two child & adolescent mental health teams per 100,000	Two child & adolescent mental health teams per 100,000	Two child & adolescent mental health teams per 100,000	Two child & adolescent mental health teams per 100,000	Two child & adolescent mental health teams per 100,000
Mental health services for older people per 100,000	Mental health services for older people per 100,000	Mental health services for older people per 100,000	Mental health services for older people per 100,000	Mental health services for older people per 100,000	Mental health services for older people per 100,000
Adult mental health of ID per 150,000	Adult mental health of ID per 150,000	Adult mental health of ID per 150,000	Adult mental health of ID per 150,000	Adult mental health of ID per 150,000	Child and adolescent mental health of ID per 150,000
Substance misuse mental health services per 300,000	Substance misuse mental health services per 300,000	Substance misuse mental health services per 300,000	Substance misuse mental health services per 300,000	Substance misuse mental health services per 300,000	Child and adolescent Liaison mental health services per 300,000

Adult Mental Health Services.

- One CMHT per 50,000 population.
- Two Consultant Psychiatrists per team.
- Based in and operating from community mental health centres.
- Providing individual multidisciplinary assessment treatment and care:
 - Home-based care
 - Crisis house
 - Day hospital
 - Early Intervention
- One acute unit per 300,000 population with 35 beds.
- One crisis house per 300,000 providing a total of 10 places.

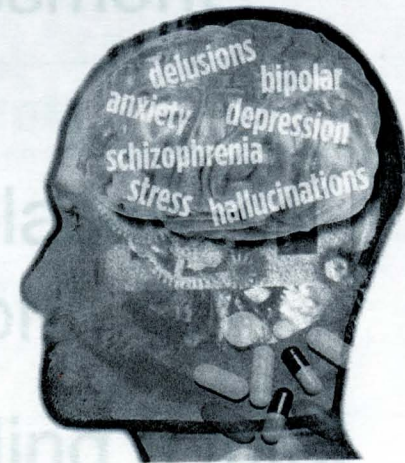

• One CMHT per 20,000 population

Services for Severe and Enduring Mental Illness:

- One CMHT per 100,000 population.
- Based in and operating from community mental health centres.
- Providing intensive multidisciplinary assessment treatment and assertive outreach etc.
- Three community residential units of ten places each to be provided per 100,000 population.
- One to two daycentres per 300,000 providing a total of 30 places.

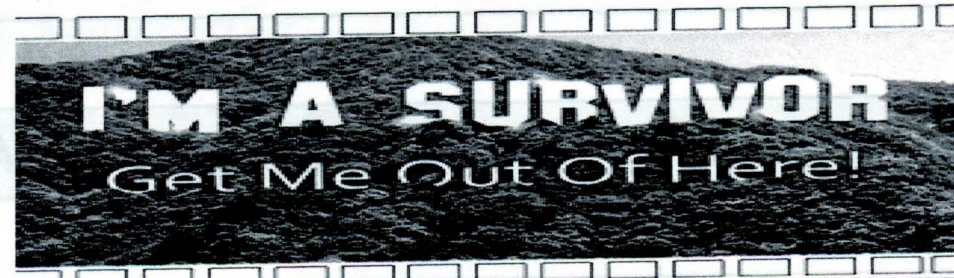

High Support Hostels	No of Residents
12	125
Medium Support Hostels	No of Residents
10	63
Low Support Hostels (some daily resource input)	No of Residents
14	52
Independent Living	No of Residents
11	44
Intellectual Disability Services (managed by Mental Health)	No of Residents
4 High Support Hostels	20
7 Medium Support Hostels	39
TOTALS	
58	343

Current Facilities:

- 7 day hospitals
- 17 day centres
- 58 Hostels

Vision Recommends:

- 6 day hospitals which should be staffed from community teams
- 2 day centres
- 9 Hostels



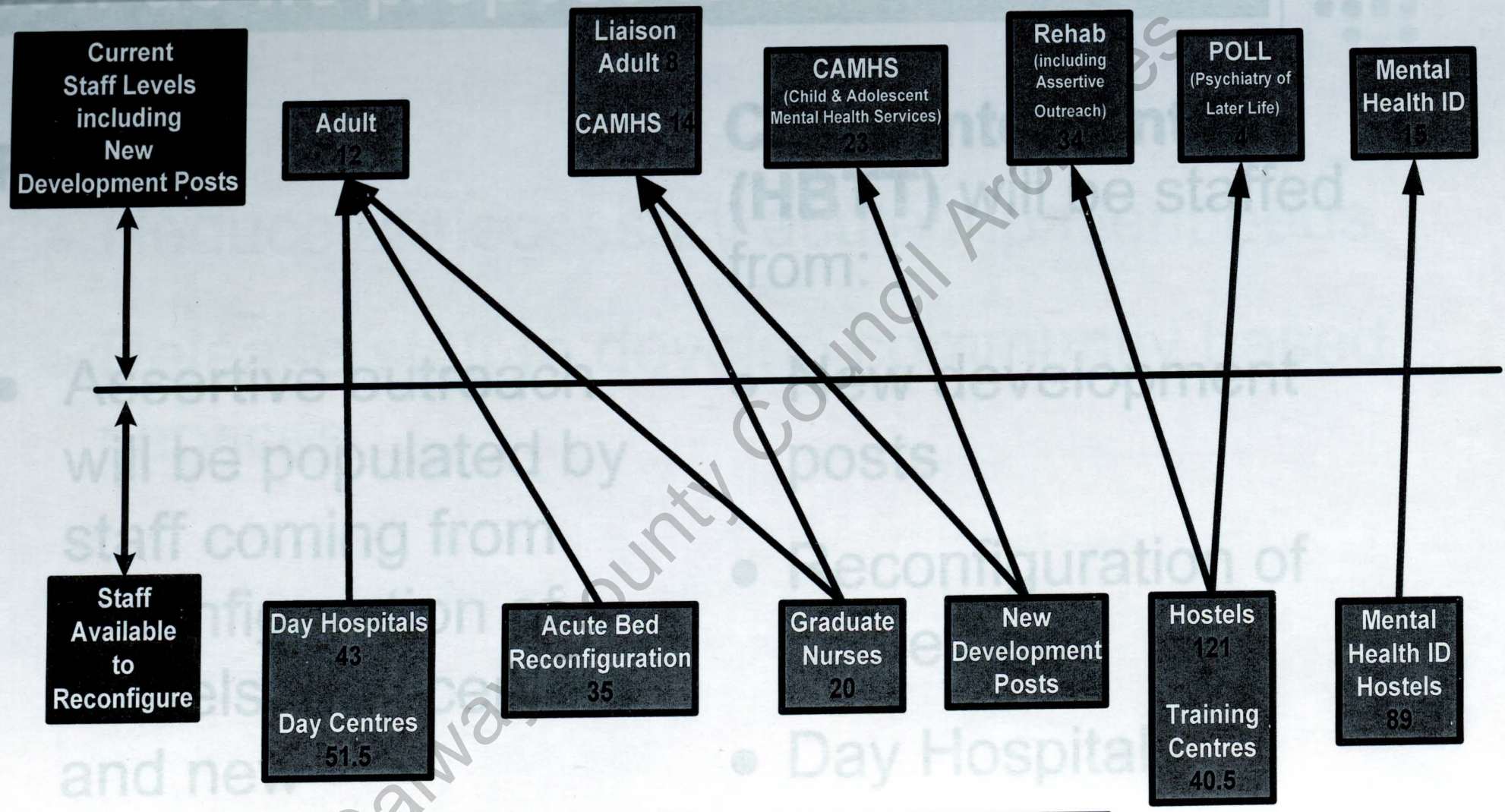

Staffing associated with:

Acute In-patient Beds = 146 POLL In-Patient Beds = 49

How do we propose to address them:

Rehab:

- Assertive outreach will be populated by staff coming from reconfiguration of hostels, day centres and new development posts

Crisis Intervention (HBTT) will be staffed from:

- New development posts
- Reconfiguration of acute beds
- Day Hospitals
- Day Centres

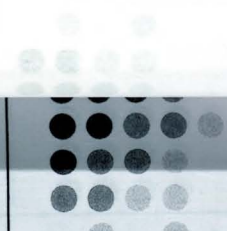

Acute Bed Reconfiguration

- Reduce unnecessary acute inpatient beds.
- Release staff to develop community based services.

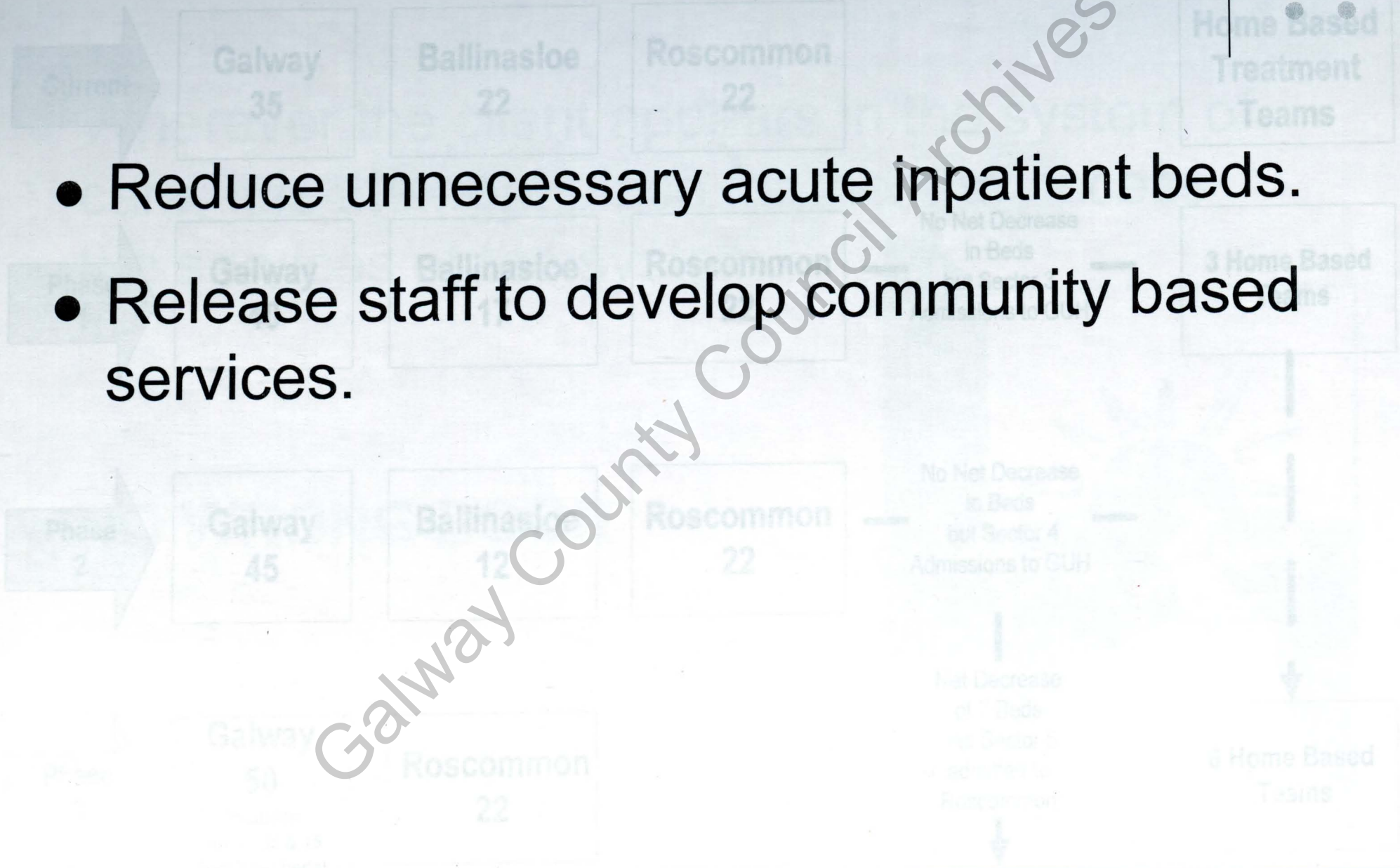

Galway County Council Archives

Acute In-patient Reconfiguration:

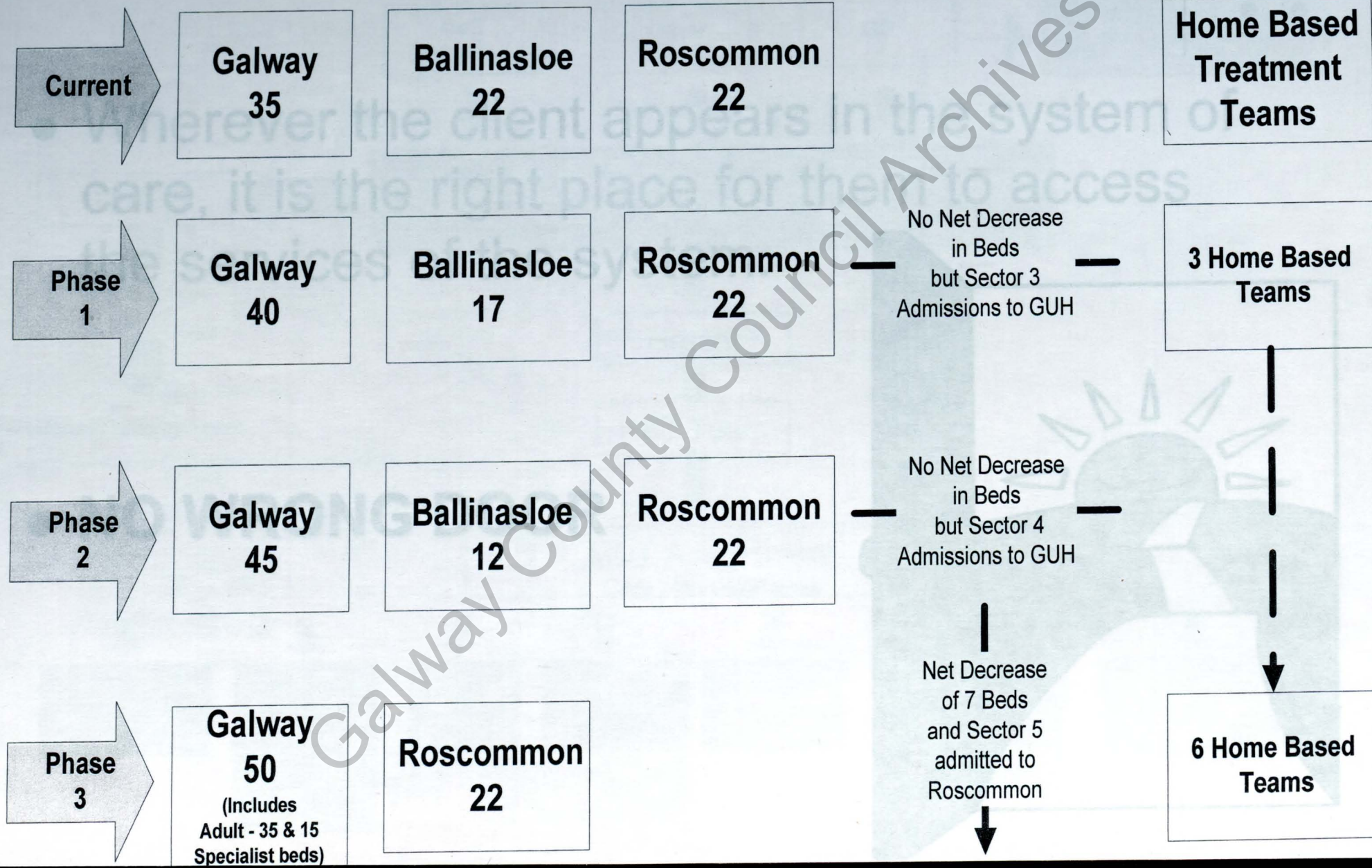

- Wherever the client appears in the system of care, it is the right place for them to access the services of the system.

- **NO WRONG DOOR**

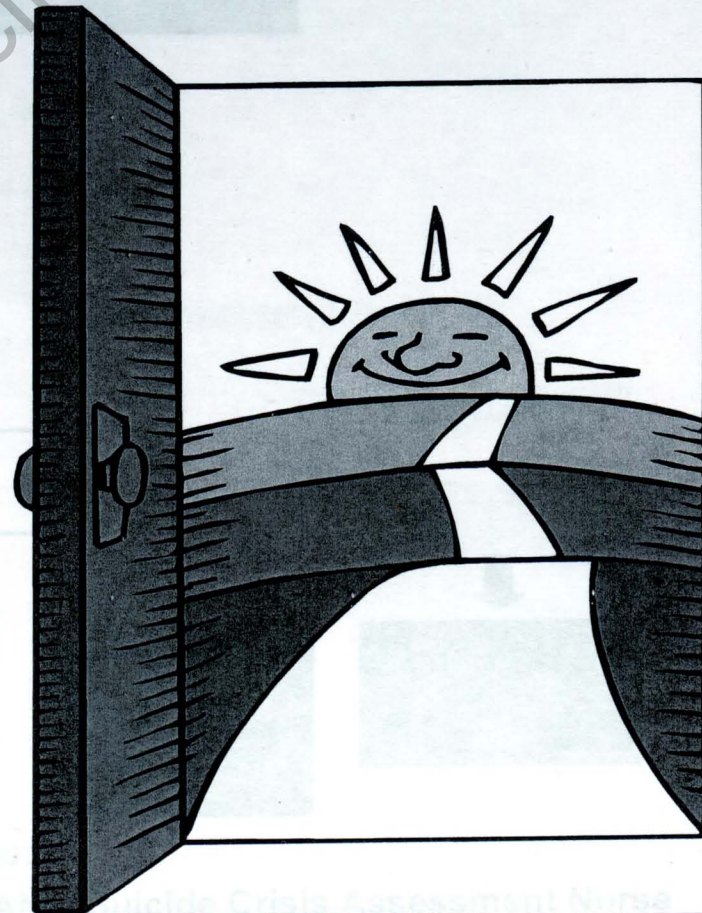

Referrals (Normal Working Hours).

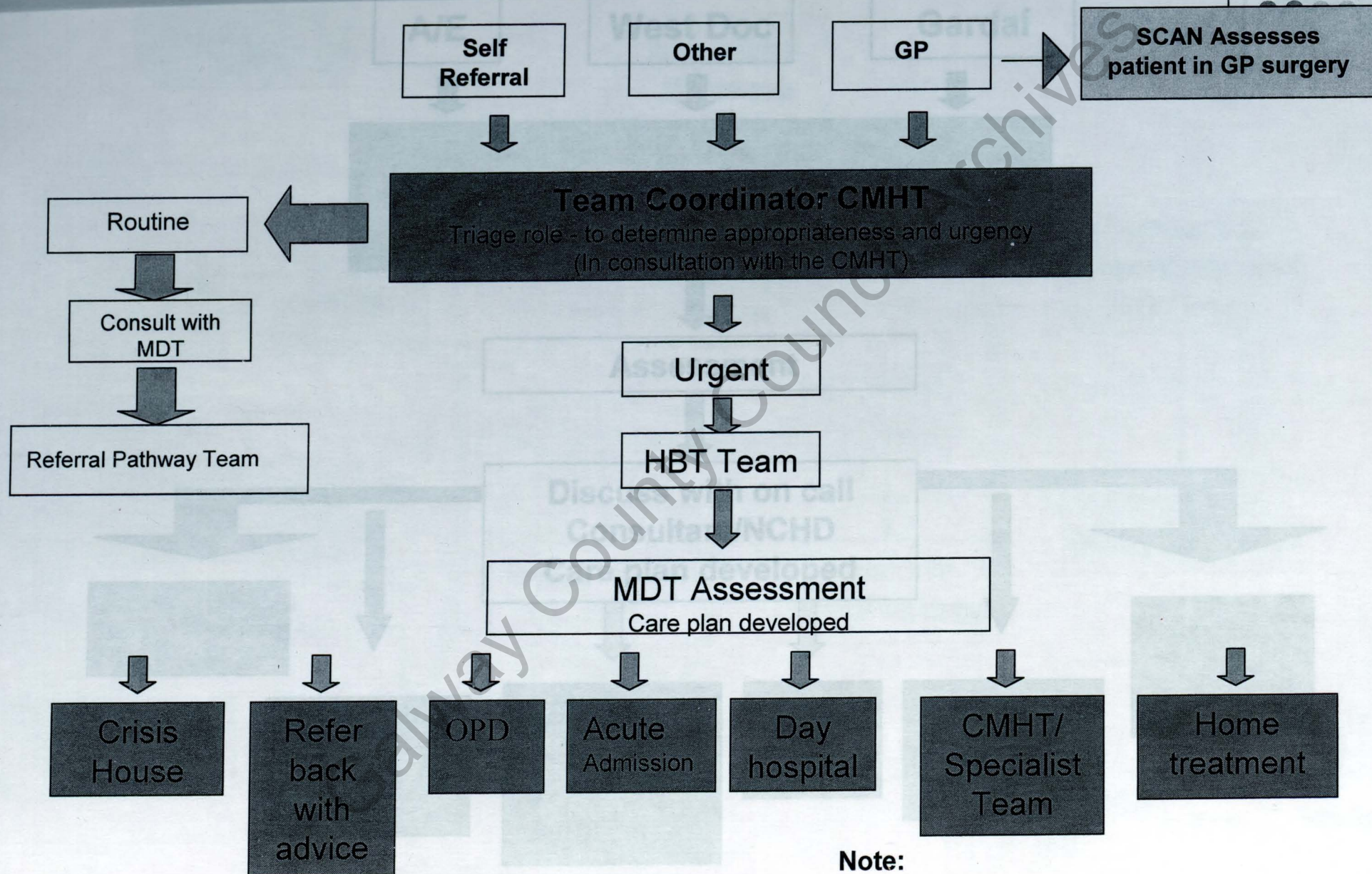

Note:
SCAN = Suicide Crisis Assessment Nurse

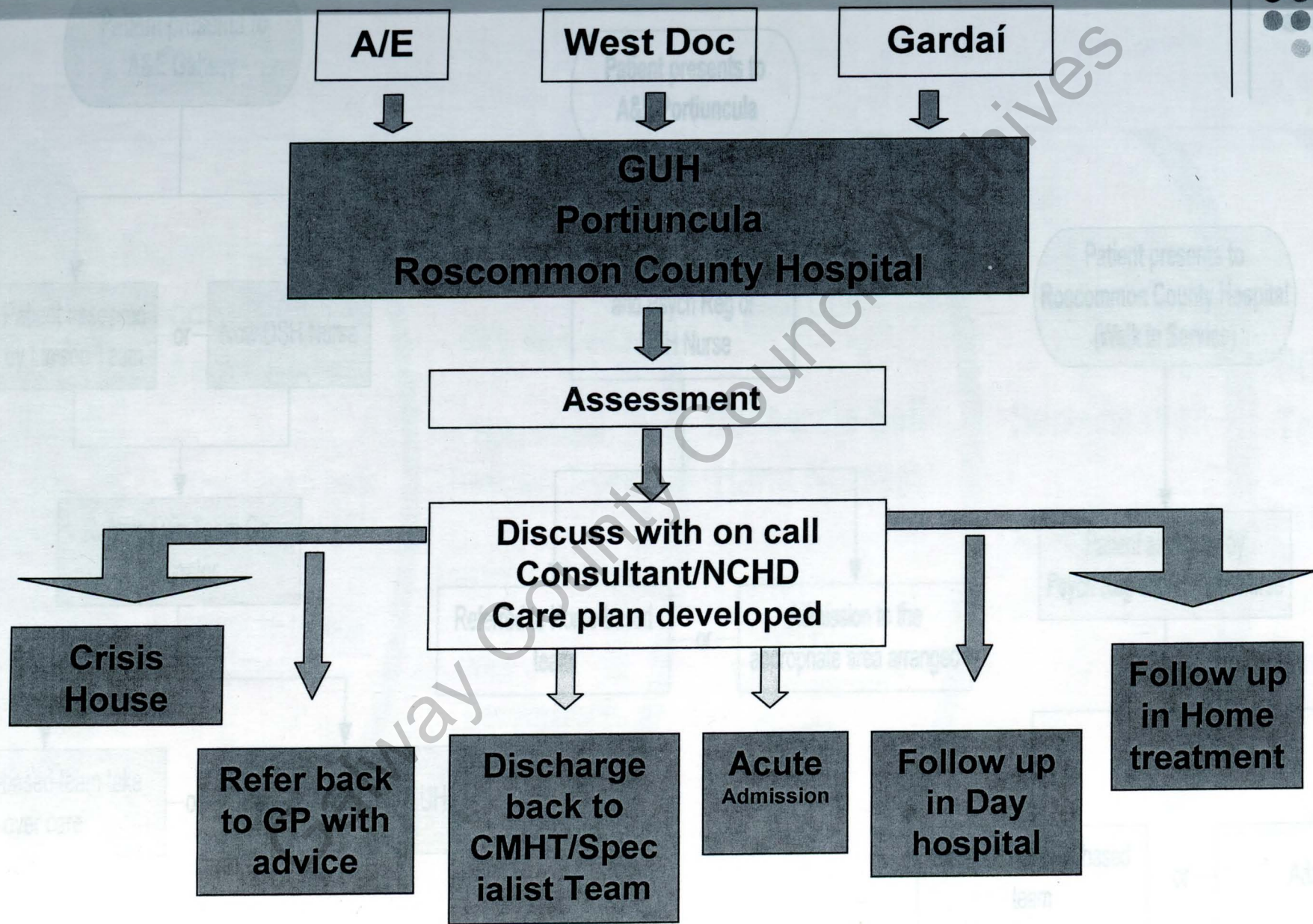

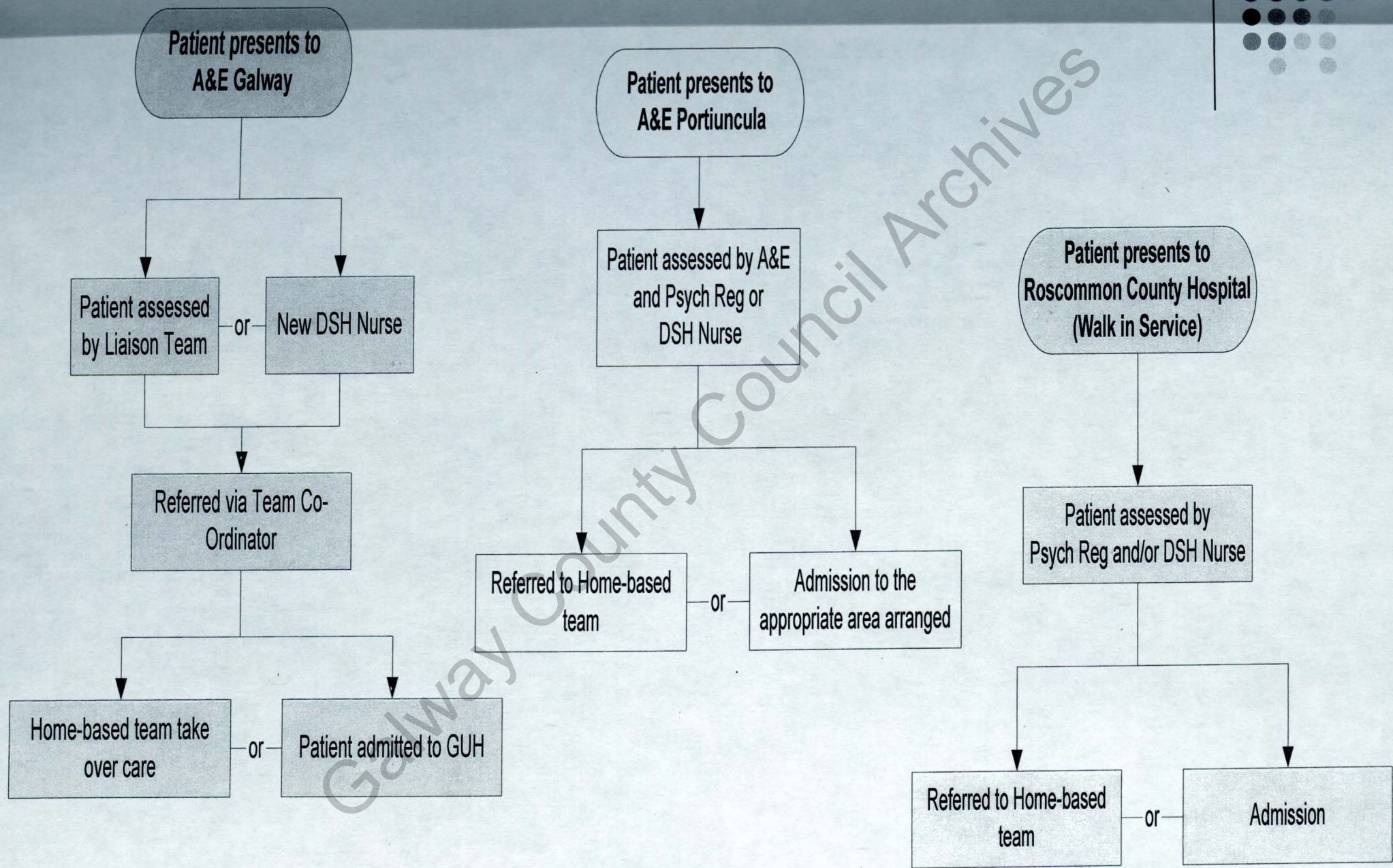

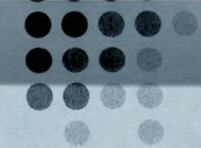

Reconfiguration of Acute Beds

- Decrease 5 beds in St. Brigids (17)
- Increase 5 beds in GUH (40)

Exemplars

3 sites:

GR 6, GR 4, GR 2

Home-based Treatment Teams

Training & Upskilling

(New Development Posts)

SCAN Nurse:

in place GUH

Deliberate Self Harm Nurses:

- GUH
- Portiuncula
- Roscommon County

Sectorisation

Rehab Team

POLL Team

GR 5 & 6

Reconfiguration of Acute Beds

- Decrease 5 beds in St. Brigids (12)
- Increase 5 beds in GUH (45)
- Opening HDU in GUH

Further development of Rehab including:

- Review of Hostels
- Development of Assertive Outreach Teams
- Training and development

Liaison Psychiatry

Consolidation of home based treatment teams

Phase 3:

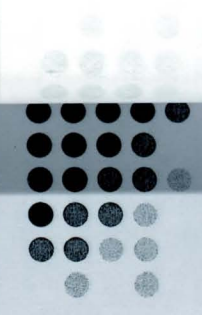

Reconfiguration of Acute Beds

- 45 beds GUH
- 22 beds Roscommon Hospital

6 Home Based Teams

- one per sector
- 7 day service
- Training and development

3 Assertive Outreach Teams

Phase 4:

Reconfiguration of Acute Beds

- 50 beds GUH including 15 specialty beds
- 22 beds Roscommon Hospital

Consolidation
of Home Based Teams
including
training and development

Crisis House
Roll out of SCAN
across Galway
& Roscommon

- Better for Patient
- Better for Referrer
- Better for Ballinasloe
- Better for Galway/Roscommon
- Better for Staff



- Enhanced community based service.
- Assertive outreach.
- Crisis intervention.
- People being managed in their home.
- Enhanced service at point of entry.
- 3 nurses in each location focusing on self harm.
- Suicide Crisis Assessment Nurse commencing 1st November.

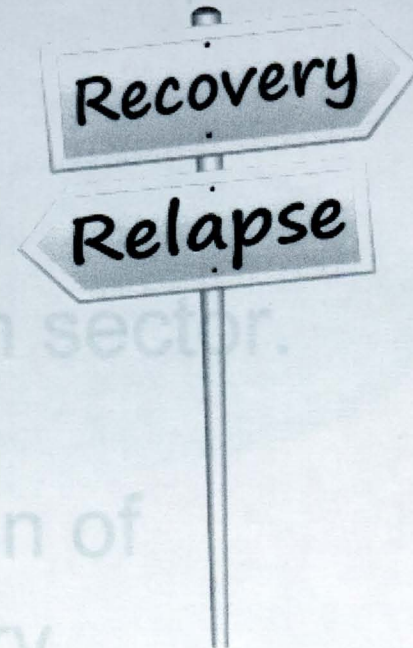

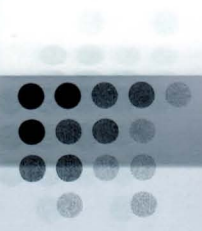

- Team Co-ordinator.
- Single point of contact for GP's in each sector.
- Suicide Crisis Assessment nurse option of having patients assessed in GP surgery.

Galway Council Archives

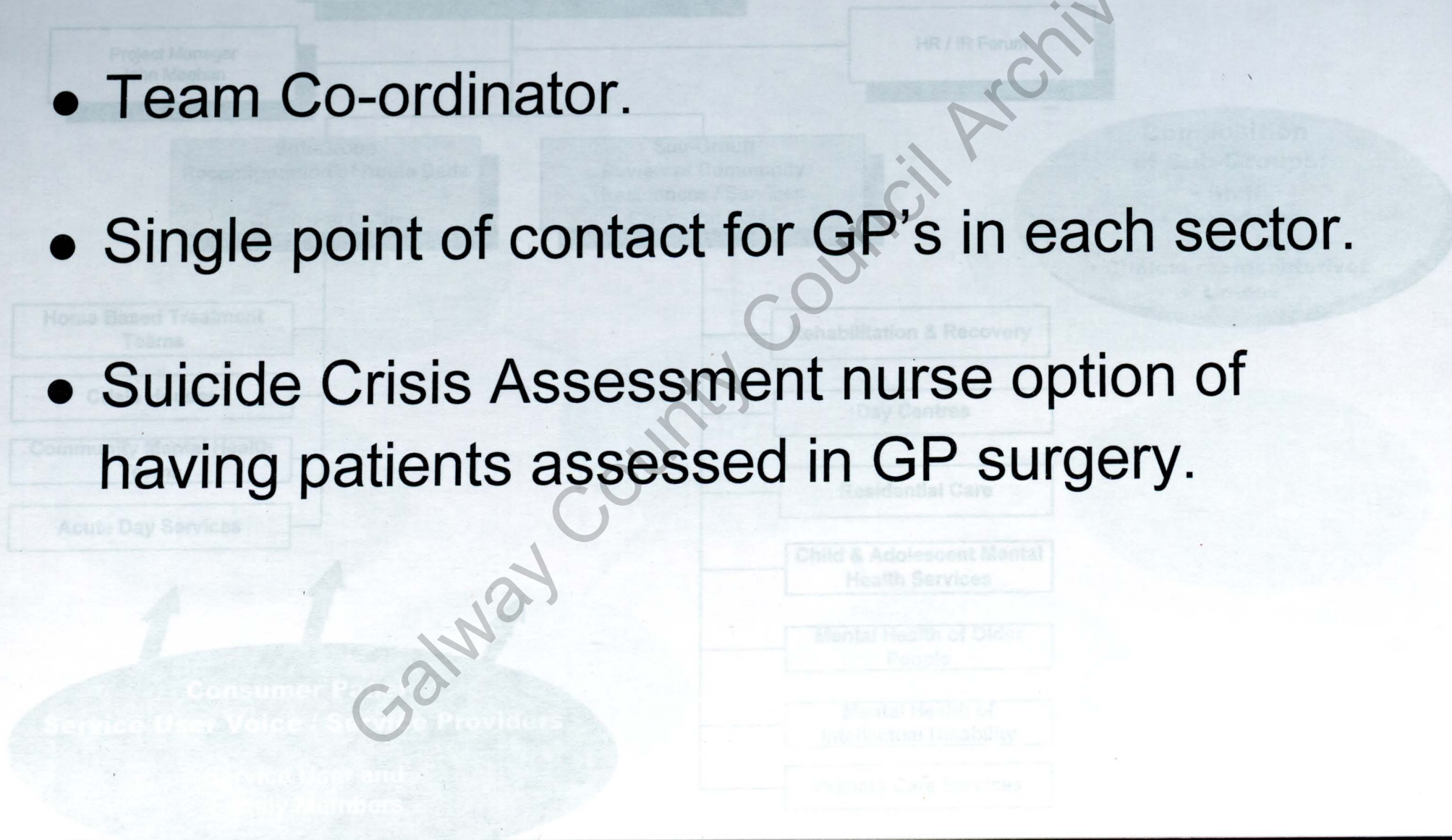

**Galway / Roscommon
Mental Health Area Management Team
(Steering Group)**
Chair: Catherine Cunningham

Project Manager
John Meehan

HR / IR Forum

**Sub-Group
Reconfiguration of Acute Beds**
Chair: Pat Dolan

**Sub-Group
Review of Community
Residences / Services**
Chair: Pat Dolan

**Composition
of Sub-Groups:**

- Staff
- Advocates
- G.P.'s
- Clinical representatives
- Unions

Home Based Treatment
Teams

Crisis Houses

Community Mental Health
Teams

Acute Day Services

Rehabilitation & Recovery

Day Centres

Residential Care

Child & Adolescent Mental
Health Services

Mental Health of Older
People

Mental Health of
Intellectual Disability

Primary Care Services

**Consumer Panel /
Service User Voice / Service Providers**

Service User and
Family Members

Supporting the Change Process

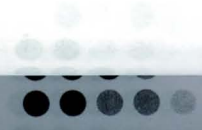

Staff Engagement:

- Staff newsletter
- Staff Meetings
- Email set up for staff queries and suggestions
- Intranet site to briefings and materials

Meeting with Mental Health Users:

- Patient website access to information

Meeting with Mental Health Professionals:

- Individual meetings with professionals

Meet PNA, SIHA to develop a plan:

- Meet PNA, SIHA to develop a plan

Meet East Galway Mental Health Action Group:

- Meet East Galway Mental Health Action Group

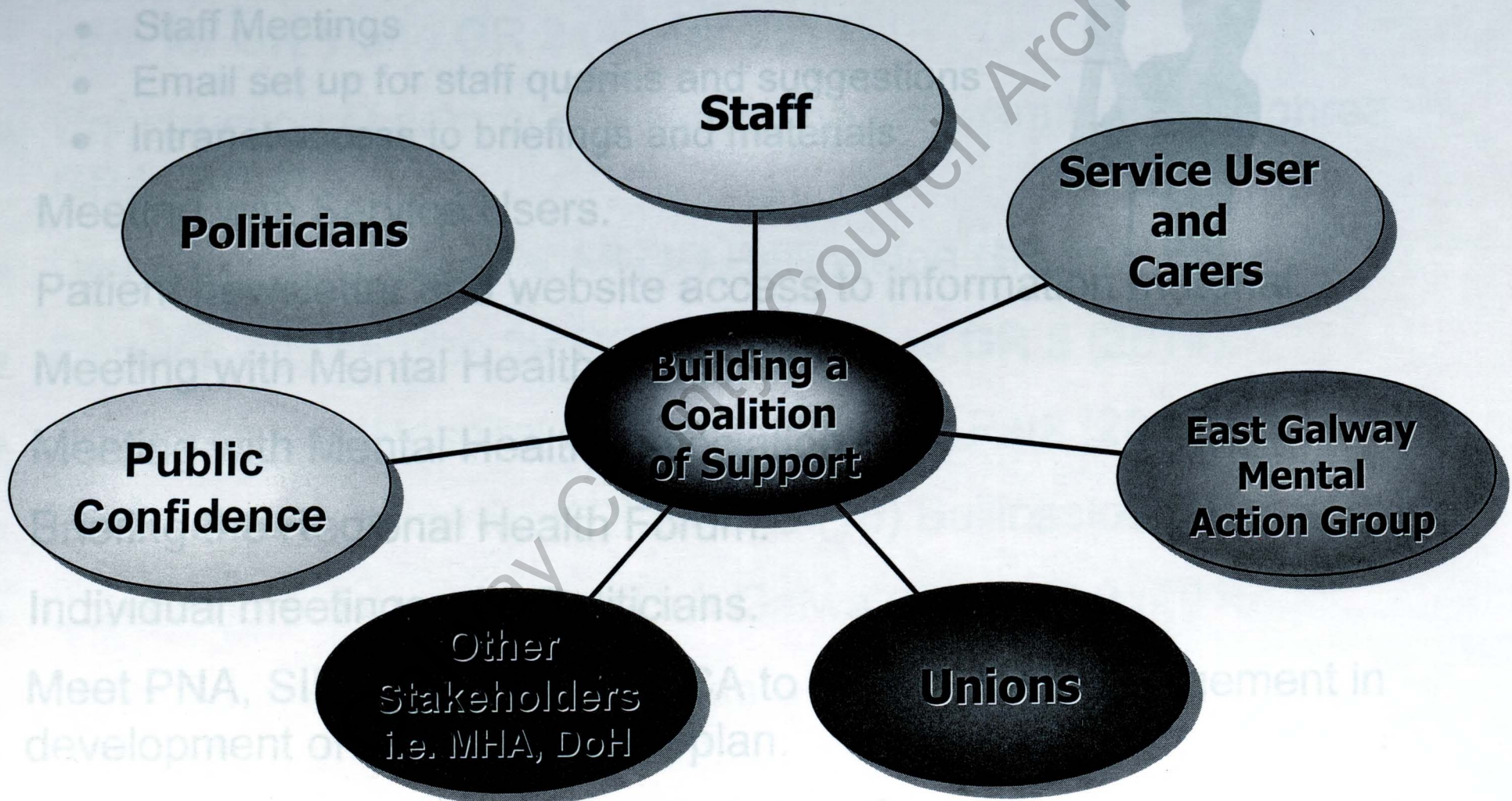

- Staff Engagement:
 - Staff newsletter
 - Staff Meetings
 - Email set up for staff queries and suggestions
 - Intranet access to briefings and materials
- Meeting with Service Users.
- Patient newsletter and website access to information material.
- Meeting with Mental Health Commission.
- Meeting with Mental Health Association.
- Briefing the Regional Health Forum.
- Individual meetings with Politicians.
- Meet PNA, SIPTU, IMPACT, IHCA to explore their engagement in development of implementation plan.
- Meet East Galway Mental Health Action Group.



- Identify appropriate community bases co-located with primary care for **GR 1** and **GR 2** (4th Qtr 2013).
- Construction of community mental health team base Loughrea **GR4** (2014).
- Develop day service for MH ID Ballinasloe **GR 5** (2014).
- Develop day service for POLL Ballinasloe **GR 5** (2014).
- Complete Day Hospital for CAMHS Merlin Park (2013).
- Permanent location for POLL Beds (16) Ballinasloe **GR 5** (2013).
- Completion of new 50 Bed Unit Galway City **GR 2** (2015).
- Renovation of a hostel to provide a Crisis House (dependant on Review Report).



Campus:

- 16 psychiatry of later life beds.
- Day hospital for psychiatry of later life.
- Community mental health team base for psychiatry of later life.
- Day centre for mental health intellectual disability.
- 50 bed community nursing unit.



- No job losses.
- Staff will be doing their job in the community.
 - 18 of these staff have taken up post to date.
- Opening of a CNU – a 50 bedded unit, similar units have approx. 55 staff.
- 20 New Graduate Nursing Posts
- New development posts.
- 50 bed purpose built facility in Galway:
- Enhanced service in Portiuncula with a self harm nurse for emergency department.

- 15 specialist beds i.e. 2 eating disorders, 5 MHID and 8 MHSOP

• no job losses

Better for Galway/Roscommon.

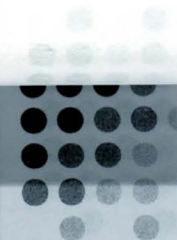

- **44 new jobs – investment of €2.5m which includes 3 new Consultants:**
 - 18 of these staff have taken up post to date.
 - Recruitment process is ongoing for those remaining.
- **20 New Graduate Nursing Posts**
- **50 bed purpose built facility in Galway:**
 - All single rooms and ensuites.
 - A mother and baby suite.
 - 15 specialist beds i.e. 2 eating disorders, 5 MHID and 8 MHSOP.

RECOVERING

Positive Outcomes:

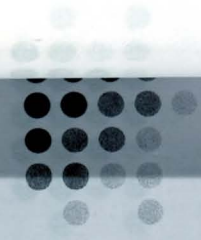

- Care is person-centred and recovery focused.
- A focus on prevention and early intervention, as well as treatment.
- Increased family and community participation and inclusion.
- Changes to models of care driven by the experience of people using the services.
- Benefits of a skill mix workforce.
- Benefits of partnerships and collaboration.
- Up-skilling and training opportunities for staff which benefit Service User, which help to avoid re-creating mini institutions in the community.
- High quality care requires high-performing teams.
- A culture of innovation/ thinking differently/ ideas, ideas, ideas.....

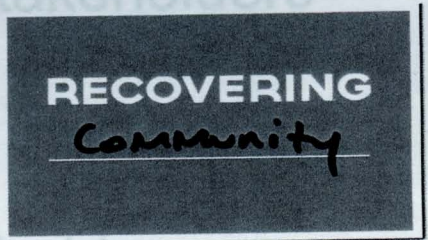

Shepherding our vision.

Beware of:

- Tradition
- Scorn
- Nay Sayers
- Complacency
- Weariness
- Short-range thinking



A Vision for Change
ADVANCING MENTAL HEALTH
IN IRELAND

Encourage:

- Building ownership in our vision
- Thinking of the long term benefits
- Seeking input from all stakeholders
- Building confidence in stakeholders
- Sticking with our vision
- Staying focused
- Keeping stakeholders alert to any changes
- Demonstrate how focus results in efficiency, effectiveness and attaining the gold standard in provision of Mental Health Services for Galway / Roscommon

September Meeting of Tuam Town Council held on 2nd September 2013.

Mayor Imelda Kelly

Cllr. L. Bane, E. Kitt, P. O'Hora, M. Ward, T. Reilly.

Apologies from Cllrs. S.A Flanagan, M. Loftus,

Officials: Mr. F Gilmore Director of Service

Mr. E. Gallagher, Town Engineer.

Ms. M. Dunne A/Town Clerk.

The Prayer was recited.

Mayor Kelly welcomed everyone back after the summer break.

Matters arising from the minutes.

Cllr Reilly enquired if there was an update in relation to the Ambulance Base. M.Dunne Acting Town Clerk stated that Mr. P. O'Riordain Operations Manager H.S.E was invited to the September meeting of Tuam Town Council. She was informed by Mr. Gerry Clarke that there was no one available to attend the meeting and that the situation has not changed since Mr. O'Riordain's last visit. He stated that funds are not available to fully staff and operate the base, and there was no timetable available for operations as requested by the Town Council. He will provide this information in a written reply to the Town Council. A discussion took place, Cllr. Ward stated that the Order of Malta may be able to help as staffing seems to be an issue. Cllr. Reilly proposed that the Town Council write again to Mr. O'Riordain requesting him to attend the meeting and that this proposal could be put forward. Cllr. Kitt seconded the proposal.

Cllr. Reilly enquired in relation to resurfacing of Fairgreen Heights.

Mr. Gallagher Town Engineer stated that a survey was carried out on some estates, Blackacre estate, Belair Drive estate, Fairgreen estate, Parkmore estate and sections of roadway were identified where re-surfacing was required. Subsequently re-surfacing was carried out on these areas only.

Cllr. Reilly enquired if there was a submission made in respect of Brownes Field.

Mr. Gilmore confirmed that a submission was made but there were some legal issues to be clarified. He stated that the Council legal team were extremely busy, over the last few months but he intends to have clarifications for the October Town Council meeting.

Straubing Visit.

Mr. Pat O'Dwyer and Mr. Tony Claffey (Straubing Committee) visited Straubing in August. Mayor Kelly had sent greetings from Tuam Town Council together with an invite to the Mayor of Straubing to visit Tuam in October. She has received a reply stating that the Mayor will be unable to attend on this occasion due to other commitments.

Memorial Plaque.

Mayor Kelly has been in contact with the I.U. N.V.A. regarding a suitable date and time for erection of the memorial plaque. The date provided was Sunday 10th November at 2.00pm. Following discussion it was decided to go ahead on that date but change the time to 3.00 p.m. It was agreed that a public invitation would be placed in the local newspapers and church newsletter. Mayor Kelly requested that this item be included on the October agenda for further discussion.

JPC meeting.

Mayor Kelly requested the Acting Town Clerk to contact Superintendent Pat McHugh regarding setting up a JPC meeting for 7th October at 6.30pm.

Members requested that the following items would be included on the Agenda for the JPC meeting:-

Mayor Kelly – Traffic Corp

Cllr. T. Reilly – Drugs task force

Cllr. E. Kitt – Neighbourhood watch scheme

Cllr. P'O Hora – Community Policing.

Mayor Kelly informed the members any other items which members wish to include can be submitted to the Acting Town Clerk.

Arts Grant Application

There was one application for funding submitted by Tuam Traditional Festival Committee.

Mayor Kelly proposed that €1000 be awarded to Tuam Traditional Festival Committee. Cllr. T. Reilly seconded the proposal and it was agreed by the members .

Cllr. Reilly proposed that this item be deferred to the October meeting for discussion.

Cllr. Kitt seconded the proposal and it was agreed by the members.

N.O.M Cllr. Martin Ward.

The N.O.M submitted by Councillor Ward called on current Town Councillors to continue on after the Abolition of Town Councils in 2014 and become the new Tuam Community Council, as it would have all the structures in place such as links with key players i.e. County Council, Gardai, Chamber of Commerce, Press etc.

Mayor Kelly stated that she has been approached by members of the public who would like to see some structure put in place when the Town Councils were abolished and suggested that this item be deferred for further discussion in 2014 at the end of the present Town Council.

Cllr. Reilly stated that there was a lack of information on the New Municipal District Councils. Cllr. O'Hora stated that the Municipal District Councils would result in a Democratic deficit. A discussion took place and Mr. Gilmore stated that information relating to the new councils was circulated to the County Councillors in recent weeks. He will arrange to have this document circulated to the Town Councillors. Cllr. Reilly requested that the be included on the agenda for October meeting of the Town Council .

Use of Tuam Town Hall after 2014

Cllr. Reilly proposed that this item be included on the agenda for the October meeting of Tuam Town Council .

Cllr. Kitt seconded the proposal and it was agreed by members .

Correspondence

Letter thanking the Town Council for their input into Tuam Summer fest from Ronan Glynn
Tuam Summerfeist Committee – Read

Letter from Parkmore Residents Association - Read and discussed ,it was agreed that a letter be forwarded complimenting the Committee and informing them that the allocation of a contribution towards the works involved will be discussed at the October meeting of Tuam Town Council .

Letter from Old Tuam Society - Read and discussed ,it was agreed that a letter be forwarded complimenting the old Tuam Society on their work and informing them that a contribution towards their work will be decided at the October meeting .

A.O.B

It was proposed by Cllr. Reilly and seconded by Mayor Kelly and agreed by the members that Cllr. Reilly and Cllr. Flanagan would attend the A.M.A.I Conference on ??

Cllr. Bane stated that he has been contacted by people in Tuam with requests that Mr. Danny Kelly, well known musician would be honoured in some way, possibly having a street named in his honour.

Mr. Gilmore advised that this would be a matter to be dealt with by the County Council and advised Cllr. Bane to contact Cllr. Michael Connolly and have this matter raised at the Tuam Electoral Area Meeting.

Cllr. Bane raised the matter of flooding at the Bridge Bar Shop Street, and stated that works carried out already have not alleviated the flooding problem.

Me. Gallagher stated that he will contact Coffey Construction as this flooding was related to recent works carried out as part of "The big dig"

Cllr. O'Hora stated that he was concerned about the state of dereliction of the river nanny and stated that some improvement works could be carried out by Community Employment schemes.

Cllr. Kitt enquired regarding the provision of a walkway alongside the banks of the river. Mr. Gilmore stated that he will push for funding and stated that Mr. Liam Gavin S.E.E. has responsibility for the County Walking / Cycling Strategy.

Cllr. Kitt proposed that that the Town Council write to Liam Gavin S.E.E and propose that plans for a walk-way at this location be included in the County Walking /Cycling strategy.

Cllr. O'Hora seconded the proposal and it was agreed by the members.

Cllr. Reilly proposed that the Town Council write to the O.P.W. and request that maintenance works be carried out on the river.

Cllr. Kitt seconded the proposal and it was agreed by the members.

Cllr Ward asked if there was an update in relation to the return of remains removed from the "Old Home Site" Dublin Rd.

Mr. Gilmore stated that he had spoken to an Archaeologist who informed him that in cases similar to this one, bodies recovered are sent to the National Museum and retained there. Cllr.

Ward asked if this could be followed up with a view to having the bodies returned and interred in Tuam. Mr. Gilmore stated that he will follow up and have an update for the next meeting.

Cllr Reilly proposed that a letter be sent to Ms.Catherine Cunningham Area Manage , H.S.E inviting her to attend the October meeting of Tuam Town Council to discuss the up to date situation relating to Toghermore House .
Cllr.Ward seconded the proposal .

Cllr . Reilly and the other members complimented Bord Gais on the recent works carried out in the town.

Cllr.O'Hora proposed that a letter of condolence be sent from Tuam Town Council to the family of Seamus Heaney .

Cllr.Kitt seconded the proposal.

Mayor Kelly enquired if seating could be provided at the Bus Stop at Vicar Street outside the Rustic Vaults as there is no seating on this side of the road. Town Engineer Mr.Gallagher stated that as far as he is aware that this would be the responsibility of Bus Eireann and he would check the matter out .

Recorded by M.Dunne A/ Town Clerk

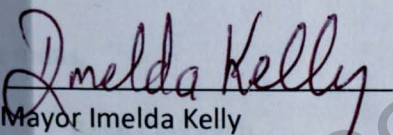
Signed 
Mayor Imelda Kelly

Galway County Council Archives

Christina
O'Donoghue

Dear Community Member,

To each Member of Tuam Town Council

A Chara, You may be aware that there was an old Orphanage on the Dublin Road (now known as the 'Home') on the Dublin Road housing estate. It was actually more a 'mother and baby home' which was run by the Bon Secours Sisters from 1925-1961. It was at the rear of the existing playground area. This grave has never been marked.

The October meeting of Tuam Town Council will be held in the Town Hall on Monday 7th October 2013 at 7.00 p.m.

You are hereby summoned to attend.

Mise le meas,
Baile Cleireach

Agenda

- Delegation in relation to The Childrens Home, Dublin Rd, Tuam
- 1 Matters arising from minutes
 - 2 Adoption of Minutes
 - 3 Traffic Management Plan (Street Service Vehicles) Tuam Bye -Laws
 - 4 Erection of Memorial plaque
 - 5 Municipal District Councils
 - 6 Use of Town Hall after 2014
 - 7 Requests for Contributions to Old Tuam Society and Parkmore Residents Association
 - 8 Twinning of Tuam and Newcastle
 - 9 Matters arising from minutes .
 - 10 Managers Business
 - 11 Correspondance
 11. A.O.B.

ne Home



Home, Dublin Road, Tuam c.1950s. Photograph courtesy of the Noel O'Donoghue Collection

The Children's Home-Graveyard Committee

*Circular
Oct meeting*

Dear Community Member,

You may be aware that there was an old Orphanage called St. Mary's, (known locally as the 'Home') on the Dublin road, where now stands the Dublin Road housing estate. It was actually more a 'mother and baby home' which was run by the Bon Secours Sisters from 1925-1961. What people may not be aware of is that many babies and children are buried at a location at the rear of the old Home, near the existing playground area. This graveyard has never been recognised as such either by mapping or marking, except for the kindness of the Dooley family and the late Mrs. Mullen (RIP) residing at Dublin Road Estate who themselves built a little grotto and have tended to the area over the years.

It was only during the extensive research by Catherine Corless on the 'Home' for an essay for the Journal of the Old Tuam Society (JOTS) that she realised this sad history. Some months ago Catherine contacted Marie Mannion (Galway Heritage Officer) as regards marking this sacred area with a plaque to commemorate these children, possibly up to 788, who are buried there. The Heritage Council has agreed to fund the erection of a plaque. This plaque is only

to recognise the site of the graveyard and not the 300 children who rest there.

Catherine in the course of her research has found how to access the 788 children's names, cause of death, age of death and year of death. She has, by self funding, purchased approximately 100 of these children details. However, she needs to access all the names. This information needs to be displayed in the area. Catherine feels they have been buried nameless for a half century or more and that it is time that they have their names recorded with dignity on a plaque displayed at their place of rest like everybody else.

This information this needs to be shared with the wider community. It is hoped to do this by offering a Mass at the grotto area on the Dublin Road Estate with refreshments for adults and children afterwards. This would provide people with the opportunity to come and pay their respects and some may have relatives or friends buried there.

Catherine has made contact with Western Traveller and Intercultural Development (WTID) and staff have helped her establish a committee to work with her on this project. The committee's members are from the Dublin Road Estate, Athenry Road, Tubberjarlath Road, Parkmore Estate and staff of WTID.

The Children's Home – Graveyard Committee have worked out an action plan to get this project done. It has been a shame that all those little souls have been forgotten

about for so long it is now time to give them the recognition they deserve.

Costings:

3 Plaques with 788 names and age and year they died engraved:

	€4,000 approximately
Advertisement	€400
Refreshments	€400
Marquee	€200
Shrubs	€500
<u>Entrance to area</u>	<u>€2,000</u>
TOTAL	€7,500

We will also be looking at the wider community to make a donation to this very worthwhile project.

The children's Home- Graveyard Committee

Member: Catherine Corless Project Researcher, Anne Collins, Padraic and Ellen Dooley, Caroline Canny PHC, Anne Creaven, John Lown, Author McDonagh, Cllr Martin Ward, David Collins CDO, Teresa Kelly W.T.I.D. Mary Mullen, and Eileen Valley.



Comhairle Chontae na Gaillimhe
Galway County Council

Ref: RG/RT1660

Ms. Mary Dunne,
Town Clerk
Tuam Town Council,
Town Hall,
Tuam,
Galway.

23rd September 2013

**Re: ROAD TRAFFIC ACT 2002
GALWAY COUNTY COUNCIL APPOINTED STANDS
(STREET SERVICE VEHICLES) TUAM BYE-LAWS 2013**

A Chara,

I wish to inform you that, in accordance with Section 15 of the Road Traffic Act 2002 and S.I. No. 598/2002,- Road Traffic Act 2002 (Commencement)(No. 2) Order 2002, Galway County Council intends to revise the Bye-Laws for the regulation of Street Service Vehicles(Taxis) in the town of Tuam.

A Copy of the draft 'Appointed Stand (Street Service Vehicles) Tuam Bye-Laws 2013' is enclosed herewith.

Representations or submissions in relation to these Bye-Laws, may be made in writing, to the Director of Services, Roads and Transportation Section, Áras An Chontae Prospect Hill, Galway, before Friday the 11th October 2013 and Galway County Council shall have regard to any such representations or submissions, before making the final Bye-Laws.

Mise le meas,

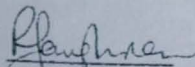
R. Gaughran

Roads and Transportation Unit



DRAFT

**GALWAY COUNTY COUNCIL
APPOINTED STANDS
(STREET SERVICE VEHICLES)
TUAM
BYE-LAWS 2013**

Galway County Council Archives

- Long Title** The Mayor and Members of Galway County Council (hereafter referred to as the "County Council"), in exercise of the powers vested in them by Section 15 of the Road Traffic Act 2002 and S.I. No. 598 of the Road Traffic Act 2002 (Commencement) (No. 2) Order 2002, and having consulted with the Commissioner of the Garda Siochana, hereby make the following bye-laws in respect of the area comprising the town of Tuam.
- Short Title** 1. These bye-laws may be cited as the Galway County Council Appointed Stands (Street Service Vehicles) Tuam, Bye-Laws 2013.
- Area of application** 2. These bye-laws apply to the area comprising the administrative area of Tuam Town.
- Revocations** 3. The Galway Appointed Stands (Street Service Vehicles) Bye-Laws 2008 are revoked as and from the date of the coming into affect of these bye-laws.
- Commencement Date** 4. These bye-laws shall come into effect on _____ 2013.
- Interpretation** 5. In these bye-laws
- “building line” means in relation to the side of a street on which there is no straight line of buildings, the edge of that side of the street;
- “Schedule” means the Schedule to these bye-laws;
- “street” means a public road as defined by the Roads Act 1993.
- “street service vehicle” means Taxi;
- “head of an appointed stand” shall be construed as a reference to that end of the appointed stand from which the limits of the appointed stand are reckoned in column (3) of the appropriate Schedule to these bye-laws;
- “rear of an appointed stand” shall be construed as a reference to that end of the appointed stand to which the limits of the appointed stand are reckoned in column (3) of the appropriate Schedule to these bye-laws;

“order of Street Service Vehicles at an appointed stand” shall be construed as a reference to the order of the Street Service Vehicles reckoned from the head of the appointed stand to the rear of the appointed stand.

Appointment of appointed Stands.

6. Subject to these Bye-laws, in each location in column (2) of Schedule 1 to these bye-laws, each part of the street described in column (3) of the Schedule opposite the mention in column (2) of the location shall be an appointed stand available for use without limitation as to time or occasion of use.

Subject to these Bye-laws, in each location in column (2) of Schedule 2 to these bye-laws, each part of the street described in column (3) of the Schedule shall be an appointed stand available for use at the times specified in Column (6) of that Schedule opposite the mention in column (2) of the street.

Position of Street Service Vehicles on Appointed stands

7. Every Street Service Vehicle standing for hire on an appointed shall be placed;
- (a) within the limits of the appointed stand described in column (3) of Schedule 1 or 2 as appropriate.
 - (b) in the position specified in column (5) of Schedule 1 or 2 as appropriate, opposite the mention of the appointed stand in column (3) of this Schedule, and
 - (c) in case there is no Street Service Vehicle already at the appointed stand and, in any other case, next in order to the Street Service Vehicle at the appointed stand as near as practicable to the Street Service Vehicle immediately in front.

A Street Service Vehicle standing for hire on an appointed stand shall be placed in single line by the kerb and parallel to the kerb or placed more than 45 centimeters from the kerb.

A Street Service Vehicle shall be deemed for the purpose of these bye-laws not to be standing for hire on the appointed stand unless it complies with this bye-law.

Maximum number of Street Service Vehicles on Appointed Stand.

8. The number of Street Service Vehicles standing for hire on an appointed stand specified in column (3) of Schedule 1 or 2 at any reference shall not exceed the number specified in column (4) of this schedule at that reference number.

Vacancies on appointed Stand 9. Whenever a Street Service Vehicle vacates its position on an appointed stand, it shall be replaced by the Street Service Vehicle (if any) next in order on the stand.

General provisions Relating to Appointed stands 9. The following provisions shall apply to Street Service Vehicles standing for hire on an appointed stand.

(i) Neither the driver of a Street Service Vehicle nor any other person shall wash, overhaul or execute repairs to such a Street Service Vehicle, except such repairs as may be necessary to enable the Street Service Vehicle to be removed from the appointed stand.

(ii) Neither the driver of a Street Service Vehicle nor any other person shall make unnecessary noise by means of or in relation to the Street Service Vehicle or the engine or any equipment, fittings or instruments fitted or carried on the Street Service Vehicle or any loud speaker in or in any way connected with the Street Service Vehicle;

(iii) The driver of a Street Service Vehicle shall comply with any directions given to him or her by a member of the Garda Siochana in relation to placing of the Street Service Vehicle on the appointed stand or the bringing of the Street Service Vehicle into, or the removal of the Street Service Vehicle from, the appointed stand.

General restrictions on Street Service Standing for hire 10. A driver of a Street Service Vehicle shall not stand the Street Service Vehicle for hire otherwise than on an appointed stand and in accordance with these bye-laws

Alternate Appointed Stands 11. An existing appointed stand may be temporarily suspended by executive order of the County Council to facilitate construction / development / maintenance of a roadway or footpath or for any other traffic management purpose and an alternative location may be designated as an Alternative Temporary Stand.

Schedule 1 – Evening and Nighttime Appointed Stands

Permanent Appointed Stands

Ref. No.	Street Name	Limits of Appointed Stand	Max. no. of Street Service Vehicles.	Position of Street Service Vehicles on appointed stand.
(1)	(2)	(3)	(4)	(5)
35A	Shop St.	Westside, from its junction with Market Square extending northwards for a distance of 62.5m from said junction.	4	Single line, parallel to kerb facing south
17D	Market Sq.	At its junction with Bishop Street – south side for 23m .	4	Single line, parallel to kerb facing South West

Schedule 2. – Evening and Nighttime Appointed Stands

(Loading Bays to be used as Appointed Stands outside the hours of 8am to 6pm.)

Ref. No.	Street Name	Limits of Appointed Stand.	Max. No Of Street Service Vehicles	Position of Street Service Vehicles on Appointed Stand	Period of Availability
(1)	(2)	(3)	(4)	(5)	(6)
1L	Bishop Street.	Northside, beginning 5m from its junction with O'Toole's Access Rd, southwest for a distance of 35m.	8	In a single line by the kerb and parallel thereto facing West.	6pm to 8am
2L	High Street	Northside, from a point 33m west of Market Square, extending westwards for 17m.	3	In a single line by the kerb and parallel thereto facing west.	6pm to 8am
10G	Vicar Street	Westside from a point 137m to 149m south of its junction with High Street.	2	In a single line by the kerb and parallel thereto facing North.	6pm to 8am
17F	Market Square	At Town Hall, for 15m	3	In a single line by the kerb and parallel thereto facing North	6pm to 8am
17N	Dublin Road	Northside from a point 72 metres east of its junction with Vicar Street to a point 92 metres east of said junction.	3	In a single line by the kerb and parallel thereto facing East.	6pm to 8am

Made and adopted under the Common Seal of
GALWAY COUNTY COUNCIL.

This ___ day of _____, 2013.

Present when the Common Seal of Galway County Council was affixed hereto:-

MAYOR OF THE COUNTY OF GALWAY.

Galway County Council Archives

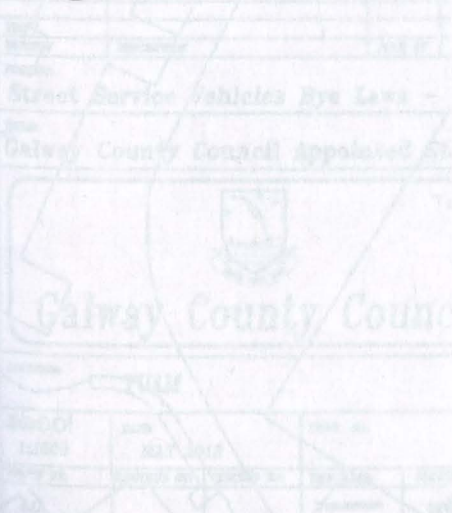



SHAPE	REVISION	DESCRIPTION	MADE BY
Street Service Vehicles Bye Laws -			
Galway County Council Appointed St			
 Galway County Council			
LOCATION: TUAM			
SCHOOL: 1:1500	DATE: MAY 2013	ROAD No.	
DRAWN BY: J.C.	APPROVED BY:	CHECKED BY:	FILE NO.:
			000

The Home

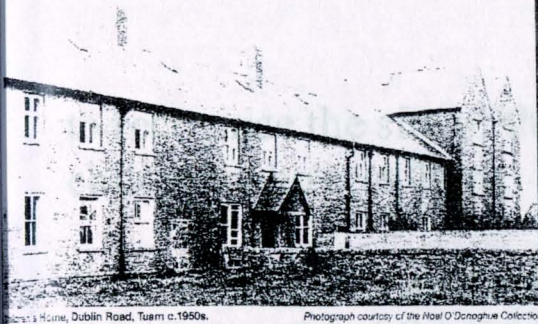

St. Mary's Home, Dublin Road, Tuam c. 1950s.

Photograph courtesy of the Noel O'Donoghue Collection

The Children's Home-Graveyard Committee

Dear Community Member,

You may be aware that there was an old Orphanage called St. Mary's, (known locally as the 'Home') on the Dublin road, where now stands the Dublin Road housing estate. It was actually more a 'mother and baby home' which was run by the Bon Secours Sisters from 1925-1961. What people may not be aware of is that many babies and children are buried at a location at the rear of the old Home, near the existing playground area. This graveyard has never been recognised as such either by mapping or marking, except for the kindness of the Dooley family and the late Mrs. Mullen (RIP) residing at Dublin Road Estate who themselves built a little grotto and have tended to the area over the years.

It was only during the extensive research by Catherine Corless on the 'Home' for an essay for the Journal of the Old Tuam Society (JOTS) that she realised this sad history. Some months ago Catherine contacted Marie Mannion (Galway Heritage Officer) as regards marking this sacred area with a plaque to commemorate these children, possibly up to 788, who are buried there. The Heritage Council has agreed to fund the erection of a plaque. This plaque is only

to recognise the site of the graveyard and not the 300 children who rest there.

Catherine in the course of her research has found how to access the 788 children's names, cause of death, age of death and year of death. She has, by self funding, purchased approximately 100 of these children details. However, she needs to access all the names. This information needs to be displayed in the area. Catherine feels they have been buried nameless for a half century or more and that it is time that they have their names recorded with dignity on a plaque displayed at their place of rest like everybody else.

This information this needs to be shared with the wider community. It is hoped to do this by offering a Mass at the grotto area on the Dublin Road Estate with refreshments for adults and children afterwards. This would provide people with the opportunity to come and pay their respects and some may have relatives or friends buried there.

Catherine has made contact with Western Traveller and Intercultural Development (WTID) and staff have helped her establish a committee to work with her on this project. The committee's members are from the Dublin Road Estate, Athenry Road, Tubberjarlath Road, Parkmore Estate and staff of WTID.

The Children's Home – Graveyard Committee have worked out an action plan to get this project done. It has been a shame that all those little souls have been forgotten

Claire Rutherford (C.Rutherford@eniscouncil.ie)
13 September 2013 18:00

about for so long it is now time to give them the recognition they deserve.

Costings:

3 Plaques with 788 names and age and year they died engraved:

	€4,000 approximately
Advertisement	€400
Refreshments	€400
Marquee	€200
Shrubs	€500
<u>Entrance to area</u>	<u>€2,000</u>
TOTAL	€7,500

We will also be looking at the wider community to make a donation to this very worthwhile project.

The children's Home- Graveyard Committee

LOCAL AUTHORITIES

At the September meeting of Ennis Town Council the members adopted the following Notice of support:-

That Ennis Town Council request the Minister for Health to revise the scheme for chronic illnesses and that people in Clare suffering from Crohns disease, Alzheimers, and Coronary Heart Disease be recognised as suffering from life long conditions and be included in the Long Term Illness Scheme

Committee member: Catherine Corless Project Researcher, Anne Collins, Padraic and Ellen Dooley, Caroline Canny PHC, Anne Creaven, Sara Ryan, John Lown, Author McDonagh, Cllr Martin Ward, David Collins CDO, Teresa Kelly W.T.I.D. Mary Mullen, and Eileen Valley.

Claire Rutherford [CRutherford@ennistowncouncil.ie]
13 September 2013 10:00
amanda.byrne@wexfordcoco.ie; ameagher@waterfordcoco.ie;
anne.callan@louthcoco.ie; areilly@cavancoco.ie; birrtc@offalycoco.ie;
bundoranudc@eircom.net; casheltownclerk@southtippcoco.ie;
castlebartc@mayococo.ie; cbailey@longfordcoco.ie; cbyrne@westmeathcoco.ie;
clerk@carrickmacrostc.ie; clerk@castleblayney.ie; clerk@monaghantc.ie;
cmmurphy@mayococo.ie; cobhudc@eircom.net; corp@dlrcoco.ie;
Corporate.affairs@corkcoco.ie; corporate@waterfordcity.ie;
corporateservices@leirimcoco.ie; corporatesupport@northtiippcoco.ie;
customercare@waterfordcoco.ie; customerservice@galwaycity.ie;
customerservices@dublincity.ie; david.minogue@enniscorthytc.ie;
dtilson@cavancoco.ie; dungarvantc@waterfordcoco.ie; ecallaghan@roscommon.ie;
ecallaghan@roscommoncoco.ie; eleech@sdblincoco.ie; fcasey@westmeathcoco.ie;
fermoytowncouncil@eircom.net; fotoole@wicklowcoco.ie; general@midletonudc.ie;
geraldine.killen@clonestc.ie; greytc@wicklowcoco.ie; gscully@laoiscoco.ie;
gwalsh@southtippcoco.ie; hdowning@kildarecoco.ie; horeilly@westmeathcoco.ie;
ichonduin@waterfordcoco.ie; idelaney@laoiscoco.ie; info CCC; info ETC;
info@bantry.ie; info@cavancoco.ie; info@droghedaboro.ie; info@dundalktown.ie;
info@fingalcoco.ie; info@kilkennycity.ie; info@kilkennycoco.ie; info@letterkenny.ie;
info@longfordcoco.ie; info@louthcoco.ie; info@mayococo.ie; info@meathcoco.ie;
info@monaghancoco.ie; info@nenaghtc.ie; info@passagewestmonkstown.ie;
info@roscommoncoco.ie; info@sligoborough.ie; info@sligococo.ie;
info@southtippcoco.ie; info@thurlestc.ie; Justin.England@corkcoco.ie;
kcmgowan@donegalcoco.ie; kellstc@meathcoco.ie; khallahan@waterfordcoco.ie;
khopkins@longfordcoco.ie; Kilrush TC; kinsaleudc@eircom.net; Lorraine Hughes; Liam
O'Connor; liam.ryan@corkcoco.ie; longfordudc@eircom.net; mallow.tc@corkcoco.ie;
manager@corkcity.ie; manager@limerickcity.ie; mary.morrissey@southtippcoco.ie;
mdaly@donegalcoco.ie; Mary Dunne; mfoley.leixlip@eircom.net; Michael Owens;
mudc@eircom.net; ocooney@offalycoco.ie; pat.collins@wexfordboroughcouncil.ie;
patricia.devereux@wexfordcoco.ie; ptynan@laoiscoco.ie; roadtran@wicklowcoco.ie;
sdonnelly@meathcoco.ie; secretar@carlowcoco.ie; secretar@donegalcoco.ie; County
Secretary; secretar@kerrycoco.ie; secretar@kildarecoco.ie; secretar@limerickcoco.ie;
skibbt@eircom.net; srooney@laoiscoco.ie; susanm.murphy@corkcoco.ie;
tc@newbridgetowncouncil.ie; tclerk@arklowtc.ie; tclerk@ballinasloe.ie; tclerk@braytc.ie;
tclerk@carlowudc.ie; tclerk@clonmelbc.ie; tclerk@naasudc.ie; tdaly@limerickcoco.ie;
tmcgrath@northtippcoco.ie; townclerk@killarneytc.ie; townclerk@listoweltc.ie;
townclerk@newrosstc.ie; townclerk@traleetc.ie; townhall@balbriggan.ie;
tramorecivic@waterfordcoco.ie; trimtc@meathcoco.ie;
ttccustomerservices@offalycoco.ie; webmaster@offalycoco.ie; westporttc@mayococo.ie

EACH LOCAL AUTHORITY:

At the September Monthly meeting of Ennis Town Council the members adopted the following Notice of Motion submitted by Cllr. P. O'Shea and it was agreed to circulate the Motion to all Local Authorities for their support:-

"That Ennis Town Council request the Minister for Health to revise the scheme for chronic illnesses and that people in Clare suffering from Crohns disease, Alzheimers, and Coronary Heart Disease be recognised as suffering from life long conditions and be included in the Long Term illness Scheme. And that the fee for these people attending Accident and Emergency be immediately eliminated".

Regards,

Claire
Corporate Services
Ennis Town Council

Claire Rutherford [CRutherford@ennistowncouncil.ie]
13 September 2013 10:00
amanda.byrne@wexfordcoco.ie; ameagher@waterfordcoco.ie;
anne.callan@louthcoco.ie; areilly@cavancoco.ie; birrtc@offalycoco.ie;
bundoranudc@eircom.net; casheltownclerk@southtippcoco.ie;
castlebartc@mayococo.ie; cbailey@longfordcoco.ie; cbyrne@westmeathcoco.ie;
clerk@carrickmacrostc.ie; clerk@castleblayney.ie; clerk@monaghantc.ie;
cmmurphy@mayococo.ie; cobhudc@eircom.net; corp@dlrcoco.ie;
Corporate.affairs@corkcoco.ie; corporate@waterfordcity.ie;
corporateservices@leitrimcoco.ie; corporatesupport@northtippcoco.ie;
customercare@waterfordcoco.ie; customerservice@galwaycity.ie;
customerservices@dublincity.ie; david.minogue@enniscorthytc.ie;
dtilson@cavancoco.ie; dungarvantc@waterfordcoco.ie; ecallaghan@roscommon.ie;
ecallaghan@roscommoncoco.ie; eleech@sdblincoco.ie; fcasey@westmeathcoco.ie;
fermoytowncouncil@eircom.net; fotoole@wicklowcoco.ie; general@midletonudc.ie;
geraldine.killen@clonestc.ie; greytic@wicklowcoco.ie; gscully@laoiscoco.ie;
gwalsh@southtippcoco.ie; hdowling@kildarecoco.ie; horeilly@westmeathcoco.ie;
ichonduin@waterfordcoco.ie; idelaney@laoiscoco.ie; info CCC; info ETC;
info@bantry.ie; info@cavancoco.ie; info@droghedaboro.ie; info@dundalktown.ie;
info@fingalcoco.ie; info@kilkennycity.ie; info@kilkennycoco.ie; info@letterkenny.ie;
info@longfordcoco.ie; info@louthcoco.ie; info@mayococo.ie; info@meathcoco.ie;
info@monaghancoco.ie; info@nenaghtc.ie; info@passagewestmonkstown.ie;
info@roscommoncoco.ie; info@sligoborough.ie; info@sligococo.ie;
info@southtippcoco.ie; info@thurlestc.ie; Justin.England@corkcoco.ie;
kcmgowan@donegalcoco.ie; kellstc@meathcoco.ie; khallahan@waterfordcoco.ie;
khopkins@longfordcoco.ie; Kilrush TC; kinsaleudc@eircom.net; Lorraine Hughes; Liam
O'Connor; liam.ryan@corkcoco.ie; longfordudc@eircom.net; mallow.tc@corkcoco.ie;
manager@corkcity.ie; manager@limerickcity.ie; mary.morrissey@southtippcoco.ie;
mdaly@donegalcoco.ie; Mary Dunne; mfoley.leixlip@eircom.net; Michael Owens;
mudc@eircom.net; ocooney@offalycoco.ie; pat.collins@wexfordboroughcouncil.ie;
patricia.devereux@wexfordcoco.ie; ptynan@laoiscoco.ie; roadtran@wicklowcoco.ie;
sdonnelly@meathcoco.ie; secretar@carlowcoco.ie; secretar@donegalcoco.ie; County
Secretary; secretar@kerrycoco.ie; secretar@kildarecoco.ie; secretar@limerickcoco.ie;
skibbtcc@eircom.net; srooney@laoiscoco.ie; susanm.murphy@corkcoco.ie;
tc@newbridgetowncouncil.ie; tclerk@arklowtc.ie; tclerk@ballinasloe.ie; tclerk@braytc.ie;
tclerk@carlowudc.ie; tclerk@clonmelbc.ie; tclerk@naasudc.ie; tdaly@limerickcoco.ie;
tmcgrath@northtippcoco.ie; townclerk@killarneytc.ie; townclerk@listoweltc.ie;
townclerk@newrosstc.ie; townclerk@traleetc.ie; townhall@balbriggan.ie;
tramorecivic@waterfordcoco.ie; trimtc@meathcoco.ie;
ttcustomerservices@offalycoco.ie; webmaster@offalycoco.ie; westporttc@mayococo.ie

EACH LOCAL AUTHORITY:

At the September Monthly meeting of Ennis Town Council the members adopted the following Notice of Motion submitted by Cllr. P. O'Shea and it was agreed to circulate the Motion to all Local Authorities for their support:-

“That Ennis Town Council request the Minister for Health to revise the scheme for chronic illnesses and that people in Clare suffering from Crohns disease, Alzheimers, and Coronary Heart Disease be recognised as suffering from life long conditions and be included in the Long Term illness Scheme. And that the fee for these people attending Accident and Emergency be immediately eliminated”.

Regards,

Claire
Corporate Services
Ennis Town Council

CUMANN LÚTHCHLEAS GAEL
Coiste Chontae na Gaillimhe



Príomh Oifig
Stáid an Phiarsaigh
Bóthar na Trá,
Gaillimh

27th September, 2013

Dear Mayor and Members,

As Chairman of the Tuam Stadium Committee I would like to take this opportunity to officially reassure the Mayor and Councillors that, despite an article that appeared in a local newspaper last month, I and the rest of the Committee are very happy with the roles being undertaken, on the Tuam Stadium Committee, by all of the members from Tuam Town Council.

The article attempted to portray the Town Council's role on the Stadium Committee and specifically the roles of Cllr. Bane and Cllr. Kitt, in a less than flattering light.

As you can imagine there is a lot of work involved in the whole area of developing Tuam Stadium and both Cllr. Bane and Cllr. Kitt are very active and effective within the Committee, as are all the members from the Town Council.

The job of developing Tuam Stadium, to a point at which it can host games at the highest level, is one requiring the skills and efforts of a wide variety of people. This work is progressing nicely, thanks to all who give of their time. Any effort to portray otherwise is attempting to negatively affect the good work being done, is not especially helpful and more to the point is an untruth.

Should the Stadium Committee have any issue with any aspect of the Town Council's generous contribution to the Stadium, it will notify the Council officially and through the proper channels.

At this time however, there are no issues to report.

Kind Regards

Ronan Glynn

Ronan Glynn
Chairman Tuam Stadium Committee.



CUMANN LÚTHCHLEAS GAEL Coiste Chontae na Gaillimhe

Príomh Oifig
Stáid an Phiarsaigh
Bóthar na Trá,
Gaillimh

27th September, 2013

Dear Mayor and Members,

As Chairman of the Tuam Stadium Committee I would like to take this opportunity to officially reassure the Mayor and Councillors that, despite an article that appeared in a local newspaper last month, I and the rest of the Committee are very happy with the roles being undertaken, on the Tuam Stadium Committee, by all of the members from Tuam Town Council.

The article attempted to portray the Town Council's role on the Stadium Committee and specifically the roles of Cllr. Bane and Cllr. Kitt, in a less than flattering light. As you can imagine there is a lot of work involved in the whole area of developing Tuam Stadium and both Cllr. Bane and Cllr. Kitt are very active and effective within the Committee, as are all the members from the Town Council.

The job of developing Tuam Stadium, to a point at which it can host games at the highest level, is one requiring the skills and efforts of a wide variety of people. This work is progressing nicely, thanks to all who give of their time. Any effort to portray otherwise is attempting to negatively affect the good work being done, is not especially helpful and more to the point is an untruth.

Should the Stadium Committee have any issue with any aspect of the Town Council's generous contribution to the Stadium, it will notify the Council officially and through the proper channels.

At this time however, there are no issues to report.

Kind Regards

Ronan Glynn

Ronan Glynn
Chairman Tuam Stadium Committee.